Patea & Waverley Press
Te Karere o Patea me Te Wairoaiti

October 2023 — Circulating in Patea, Waverley, Waitotara and surrounding Districts

The Unveiling of Kiwi at Waverley

After three years of planning and work the stunning statue of Waverley's world famous racehorse – Kiwi, is now in place for all to enjoy. The sculptor – Fridtjof Hanson has passed away since he handed the mould of the statue over to South Taranaki District Council in 2021. Brett Rangitaawa of The Heavy Metal Company in Wellington took on the job of casting it into bronze and did a spectacular job of it. A ceremony was held on Sunday 10 September in Gully Park in the sunshine, attended by over 300 people. Brian Rook was MC with a collection of fascinating speeches from Des Coppins, Mayor Phil Nixon, Ian Smith and Nickie Andrews. Kiwi was covered in a huge cover made by Donna Berridge, with the colours and design of Kiwi's jockey's silks. Bryan Vickery Media Taranaki filmed the event, this is available on his facebook page. Following the ceremony was a memorable race day at the Waverley Races. Next time you are passing through Waverley stop at Gully Park, next to Main Street Café, and get a photo with the legendary Kiwi.

Continued on pages 16 & 17



Nickie Andrews & children taking the silk cover off the Kiwi statue, in the other 3 corners were Kevin Gray, Mayor Phil Nixon & Ian Smith. Photo by Nicky Gray.

Opening of the new Waverley Four Square



Owen Savage and Steve Dowman cutting the ribbon.

There was a large turn out for another red letter day in Waverley, the opening of the brand new Four Square Store. It has been years of work for Steve and Rosalie Dowman, and building owner Kevin Murphy to make this impressive new building a reality. The old Four Square building has served Waverley since 1934, operating under the Four Square franchise almost all of that time. The business had out grown the space and the new building is twice the floor space at over 400 square metres. There is room for a spacious coffee bar with a fully stocked cake cabinet and two large check out counters. The interior is completely black but is surprisingly light and airy, shelves are all mesh, eliminating space for dust to build up and shopping trollies can now pass each other with ease in the wide aisles.

Steve and Rosalie Dowman bought the Waverley Four Square franchise in April 2016 and since then have worked hard to keep this important grocery store delivering what the people of Waverley and passing customers need. They are open 7 days a week 6am – 7pm weekdays and 7am – 7pm weekends, with 16 hard working staff to cover these long hours. They made a special thanks to all the local people who turned up and worked long hours to move the stock into the new building in the days before opening. Mayor Phil Nixon spoke next and thanked Steve, Rosalie and their staff for their dedication to getting the new store up and running,

Continues page 3

Visit our new website: www.pateawaverleypress.com
Email: patea.waverleypress@outlook.com
Phone: Janene Pope - Editor 027 453 5196
DEADLINE: ALL copy to be handed in by Tuesday 24th October for the November 2023 issue

COMMUNITY MINISTRY

A Partnership between the Presbyterian, Methodist and Anglican Churches in Southern Taranaki

Acting Regional Dean – Southern Taranaki
M: 027 555 1290 E: south@wtanglican.nz

1 October	St Lukes Patea Rev Tipene Anaru
8 October	Good Shepherd Waverley Rev Russell Smith
15 October	St Lukes Patea Rev Russell Smith
22 October	Good Shepherd Waverley Rev Brendan Gibbs
29 October	Good Shepherd Waverley Combined Service All South Taranaki Parishes.

St Luke's, Patea
St Luke's Op Shop. Tues and Weds 9am-12noon.
Judy, ph 06 273 8929

Seniors Exercise and Social Group
Every Tuesday from 9.30am, Waverley
St George's Patea
Church of the Good Shepherd, Waverley

SAINT PATRICKS & FRANCIS de SALES PARISH

Parish Mission Statement

"In the Spirit of Christian Community to coordinate the life of the Parish for the involvement of all."



St Patrick's
29 Egmont St, Patea
Parish Sec: Linda Towers
Ph: 06 273 8241
Fax: 06 273 8242
email: stpatspatea@xtra.co.nz

St Francis de Sales
Brassey St, Waverley



October 2023 Mass Times

Sunday 1st October 9.30am
Liturgy of the Word, St Patrick's, Patea
Sunday 8th October 11.00am
Mass, St Francis de Sales, Waverley
Sunday 15th October 9.30am
Liturgy of the Word, St Francis de Sales, Waverley
Sunday 22nd October 11.00am
Mass, St Patrick's, Patea
Sunday 29th October 9.30am
Liturgy of the Word, St Patrick's, Patea

Weekday Mass:
Thursday 5th October 9.30am St Patrick's, Patea
Thursday 19th October 9.30am St Patrick's Patea

CHRISTMAS TREE FESTIVAL

Church of the Good Shepherd
Waverley 10 - 24 December 2023
Sunday 10, 7.00 pm
Light up the Trees



For information on how your business or group can participate in this Community Christmas event please contact:

Roger Cruickshank Phone 021 169 8850
Good.Shepherd.Waverley@gmail.com

Waverley Music & Play

Tuesdays at 10.00AM
Waverley Baptist Church

Join us for our weekly music and play sessions for under-5's.
We have a number of songs and props that we lead you through and afterwards children can have a play with a variety of toys we have available.
Morning tea provided for children and parents/care givers.
No cost – this is funded by the Ministry of Education.
Run kindly by local volunteers.



A Christian Word

Romans 8:39 says, `For I am convinced that there is nothing in death or life, in the realm of spirits or superhuman powers, in the world as it is or the world as it shall be, in the forces of the universe, in heights or depths-nothing in all creation that can separate us from the love of God in Christ Jesus our Lord'. This was written by Paul to a nation that had all the gifts & privilege's that God has to give, a gift that money would become offensive to, this gift was just that, a gift & yet a vast majority failed to accept it! Why? Did they have no understanding that a love could be so powerful that even death could not displace it! This gift of who God is… love, is free, there are no conditions attached i.e. If you do this then I'll do that. The power of God's love for all the world is astonishing, "for God so loved the world that He gave His only begotten Son, whoever believes in Him, shall not perish, but have everlasting life" God loves all His created, that's you! He loves you where & who you are, right now, He does not like the sin's attached to your life though, but His love can totally remove them from you & He will remember them no more, now that's love!! To be cleansed from all sin is an amazing experience & by all means we do deserve to be separated from God, for ever! But, Love steps into the situation you're in & works miracles we don't see, but we will know He has! We can be forgiven! Love covers a multitude of sins, there is a damaged idea of love that a lot of people have experienced & it's painful to say the least, but assuredly I can tell you, from experience, that Gods love not only forgives, but heals as well! It's free! Nothing you can do, can earn it or re-pay it back to God. Today, time to make a powerful life changing decision & step out into the arena of Faith & trust God, in fact, you ask Him to give His love to you! Through Jesus Christ all our sins will be forgiven & a new you, a cleaner you, from within, will know a joy that is un-containable! Free, why not? Let the past go with all its pain & embrace Jesus, He is the way, the truth & the life, for you alone!!

Come Lord Jesus Ted Reeves Patea

PATEA & WAVERLEY PRESS
Te Karere o Pātea me Te Wairoaiti

Abbotsford Waverley

We need support from the community to be able to keep Abbotsford. By paying $10 per year and becoming a member, you will help with the upkeep for the building. Send your details to become a member. You can follow us on Facebook - **Abbotsford Waverley**

NAME:
ADDRESS:
PHONE:
MOBILE:
EMAIL:
Internet bank donation :
15 3950 0746272 00
Please email: chrisandkarley@xtra.co.nz

Jesus Christ said, "I am the Way, the Truth and the Life." There is Salvation in NO other name.

Waverley Baptist Church
63 Weraroa Road, Waverley. Service at 10am every Sunday.
Email: info@waverleybaptist.org.nz Phone (text or talk): 0273 870 670

Men's Home Group.
Every fortnight. Contact Colin Prentice
06 273 8358 for time & dates. Open to all men.

Op Shop:
Wednesday, Thursday and Fridays,
10am – 1pm.
Come and take a look, or bring along any items you may have to donate. Contact Cindy Burgess (06) 346 6424.

JESUS SAVES

Community prayer meeting:
very Monday at 1.30pm All very welcome.

Community Foodbank:
We are able to give up to 3 food parcels rough the year to anyone in genuine need. Please call the church on 0273 870 670.

Pensioner lunches:
On hold until further notice.

Phillip Joblin Kitchen & Furniture
Cabinet Maker & Restoration Work



3 Mawhitiwhiti Rd, Normanby, Taranaki
06 272 8174 or 021 0473 493
email: iijobs@outlook.co.nz | Facebook: @Pjoblin
www.phillipjoblinkitchenandfurniture.co.nz

Opening of the new Waverley Four Square cont.

and Kevin Murphy for providing Waverley with an up to date new building on the landscape.

The red ribbon was cut by Patea Community Board member Owen Savage. Owen and his wife Margaret owned Waverley Four Square for 17 years from 1983 until 2000. They bought it from Mr John Jacobs, it had been in the Jacobs family for over 20 years. Owen gave a nostalgic and entertaining speech about these years, the long hours, high interest rates, in yet rewarding chapter of his life. The same loyalty was paramount then from the customers, and from Owen and Margaret to make the business the success it remains today. Their opening hours were 8am – 5pm weekdays, and 8-12noon on Saturdays. They were closed on Sundays, as was everything back then. Four staff worked with Owen and Margaret. There was a lot more manual work such as bagging up 1 kg bags of flour, sugar etc from the large bulk sacks of dry goods. Sherry was also delivered by a tanker and pumped into a tank in the ceiling then dispensed via gravity from a tap in the shop, into customers waiting flagons.

The 90 year old building will be demolished in the next few months and the space will become a well positioned carpark between Dallison's and the new Four Square building.

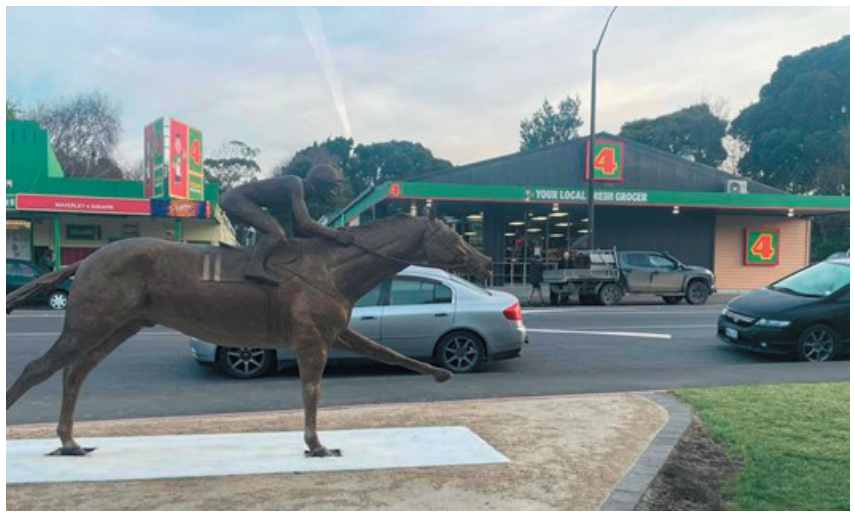

Looking over Weraroa Road from the Kiwi statue towards the new Waverley Four Square.



Interior of the new Waverley Four Square.



Cara Millar with the cake she made for opening day.



Mayor Phil Nixon, Steve & Rosalie Dowman, Harete Hipango MP.

LAWN CARE
SOUTH TARANAKI
PHONE / TXT
Craig McColl
027 331 5336
LAWN MOWING - COMMERCIAL & DOMESTIC
- Garden Clean Ups
- Edge Cutting
- Section Clearing
- Hedge Trimming
- Mulching
- Weed Spraying
- Water Blasting
- Rural Lawns

WINZ Registered / FREE Quotes

Your Local Electricians

SUMMIT Electrical
78 Weraroa Road Waverley

24/7 Breakdown Service
Free Quotes
Phone: 0800 278 6648
info@summitelectrical.co.nz

Rural . Domestic . Commercial . Industrial

Since I first wrote the Waverley books the internet has exploded giving much more access to research material than could ever be imagined in 1983 when I wrote my first Waverley book. For this reason I intend to write a series of articles called "Waverley's Forgotten" which will update the information I previously gathered and inform newcomers to the district of aspects of Waverley's past. Laraine Sole

The Forgotten - NZ Cup Winner Halberdier

As you drive along the main street past the statue of Waverley's great stayer Kiwi, spare a thought for another Waverley miler with a great heart that beat the odds 121 years ago. The story of this remarkable horse was discovered after I was intrigued by an old Waverley marble bottle with a horse's head on it. Learning about this led me to the fascinating story of a Waverley man Benjamin Thomas Bennett, and his remarkable horse Halberdier. Together they provided Waverley with one its most famous racing moments in 1902.

Halberdier was a bay gelding by Cuirassier out of Miss Stead whose dam, Miss Laura, was imported. His sire was a son of the great Musket and raced successfully, even competing in the Melbourne Cup in 1890 which was won by another son of Musket – Carbine. Halberdier started his racing career as a two-year old as part of a team owned by his breeders Messrs R. and R. Duder who had a racing establishment in Devonport, Auckland. Described as a rather plain horse, he had plenty of petrol in the tank and won as a two year old. He could have been bought for £110 then but he broke down as a four year old. His owners, thinking that he would be un-trainable due to this injury, put him up for sale in April 1901.

At auction he caught the eye of Bennett, an hotelier in Wanganui and a relative newcomer to the racing fraternity. There was no doubting the horse was well bred (his sire's full brother's Trenton had also made his name as a sire and winner in England), but most racing horsemen would have been deterred by the nature of the horse's injury. Maybe Bennett thought that for a relatively small investment it was worth the risk.

He entrained his new acquisition to Wanganui and put him in the hands of trainer Charlie Birkett. Birkett had been apprenticed as a lightweight rider for Henry Redwood of Nelson, famously known as "The Father of the Turf" and ridden many winners for him. He had established himself as a successful trainer in Nelson, having much success on the track with Vedette, one of the fastest milers New Zealand had ever produced and which was sold to Australia in 1898.

As they say in the horse business, Birkett really knew his oats. He discovered that the Halberdier did not like being stabled so trained him from the paddock, perhaps surmising that the gentle exercise of grazing all day would help strengthen his weak tendon. He spelled him then brought him carefully into work, having him ready to start racing in early January 1902 as a five year old. He won on his first outing much to his owner and trainer's delight.

In June 1902 Bennett, a popular hotelier known as a "good straight goer" in the racing world, bought into the Clarendon Hotel in Waverley and Birkett made the shift north with him, acquiring the lease of several acres of land on Wilson St between Smith and Fookes St. From there it was an easy hack to the racecourse where the horses were galloped. By the spring Birkett had completed stabling and had a large team in work.

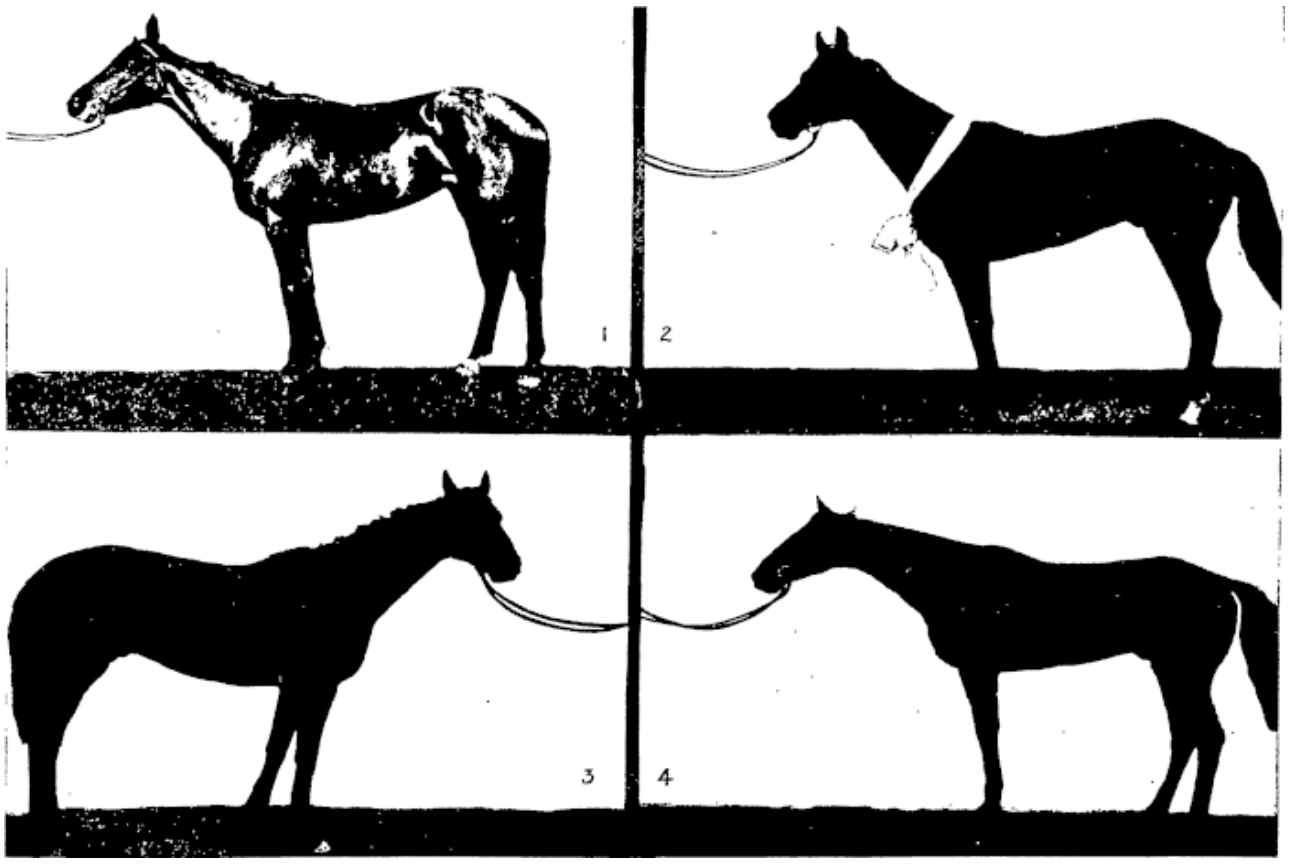

Although described of being as of "a common appearance" when a youngster, as a six year old, Halberdier (No 3) presented an elegant profile when he appeared in the Otago Witness on 19th November 1902.

After enjoying success on the track over the summer and autumn, 'Team Halberdier' set their sights on the prestigious New Zealand Cup which carried a purse of 1500 sovereigns. This prestigious race was one of the oldest in New Zealand having been run continually since 1865. (Despite dropping from a Group 1 race down to Group 3 status it still remains one of the country's most popular racing events.) This was, like the Melbourne Cup, raced over two miles (3,200 metres) and always took place the second week in November. That year there was a drought in Melbourne which negatively impacted on the Melbourne Cup event, so perhaps more than ever, the New Zealand public was fired up about its own Cup race. Extensive reports were published on how each horse nominated for the Cup was working and Halberdier's form came in for much comment. His soundness had always been under suspicion and rumours abounded that he was "pulling up unsound one day and sound the next" - and that he was 'groggy on his front legs.' These reports, while based on truth, appeared to be largely rumours as Halberdier's run-up to the Cup was consistent and his times promising. The horse, groom and owner travelled by train to Wellington and from there sailed to Lyttleton from where they made their way to Riccarton.

The horse settled in well and continued to work strongly up to the big race. Much of his work was done on the soft surface of the plough and Bennett's confidence in his trainer was reflected in the comments of the Wanganui racing columnist Pakeha who stated, "Great credit is due to Charlie Birkett the trainer, for the care he has taken with all his charges. I think I am safe in asserting that very few other trainers in New Zealand would be found equal to keeping a horse like Halberdier on his feet in the way Birkett has done, and a New Zealand Cup victory would be a fitting reward for his services." As it was Birkett's first attempt to win a NZ Cup the public backed him right royally with the result Halberdier entered the race as third favourite on the TAB.

Halberdier was six years old and in top condition

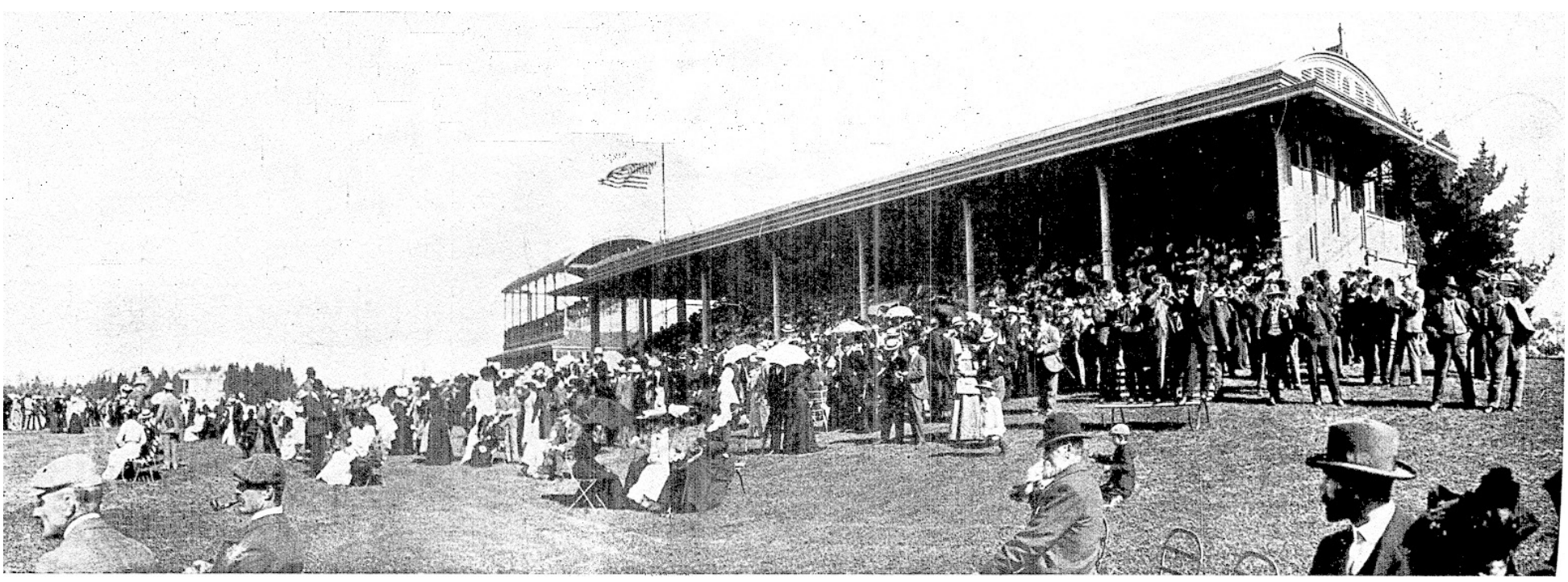

The Riccarton stands were packed for Cup Day when Halberdier raced in the New Zealand Cup. Photo: NZ Mail, 19th November, 1902

The Forgotten - NZ Cup Winner Halberdier cont.

when he cantered to the starting gates on Cup Day November 8th 1902 carrying a weight of 8 stone (nearly 51 kgs.) He was ridden by Fred Davis who picked up the ride after Halberdier's regular jockey broke a leg in a race and was out for the season. Davis held the horse in a handy position throughout the race and gave the horse his head when entering the straight. Halberdier surged past his opposition to be the easiest possible winner by three lengths. He paid £5.3.6 for a win and £2.19.0 for a place. The time was 33.331/5. To Birkett's delight, his old employer Henry Redwood was present at the races and no doubt very proud of his previous protégé.

The news of the win was received all along the coast with great rejoicing, and at Waverley the telegraph office was flooded with people sending telegrams to the owner and trainer, who were even more delighted when their horse galloped home third in the Metropolitan Handicap on the second day of the meeting carrying an additional 16lbs (7.2 kgs). The winner of that race had been the favourite in the Cup but never showed any form, and those who had lost money on it were not impressed with this win and booed it when it returned to scale.

By the end of 1902 Halberdier had won thousands of pounds for his delighted owner who by then had moved to run another hotel in Wanganui. Halberdier never won a race again. Like many other Cup winners he was saddled with very high weights – a serious imposition for a horse which had trouble remaining sound. In January 1905 the nine-year-old had his troublesome tendon pin-fired in a process known as thermocautery. This involved burning holes in to the skin on the injured leg. While this treatment was quite common in Halberdier's time, today this is considered a barbaric and cruel form of treatment which was never consistently proven to be reliable or effective. Although the vet announced that the horse should end up as sound as a bell, he was retired after only a few months in work. Bennett, reluctant to part with his favourite horse, stated he was going to have him broken to harness to use as his trap horse.

In June 1907 Bennett bought the Albion Hotel in Patea and by this time was training his own horses with much success. In December he sold the lease of the hotel and he purchased McLellan's Cordial and Aerated Waters business in Patea. All his Bennett's bottles which were commissioned in England, carried the head and name of his winning horse Halberdier.

On February 2nd 1910, Bennett expanded his business by opening a branch in Waverley. The location of this is unknown although Dixon owned a hairdressing salon on the main street and it seemed that the building was erected behind this. I was once told that a bottling factory existed roughly opposite the Op Shop of the Baptist Church and this may be correct. Much credit was given to Bennett for installing the plant in such a little township and Mr Dixon was praised for erecting such a large building on his premises. The machinery was installed by Messrs Dixon, Bennett and Blake (and his assistant) and Mrs Dickson with Miss Russell, broke a bottle of champagne over the machine and proclaimed the works upon for use. The first bottle of soda water was filled by Arthur Keenan. Bennett's business was now named the Patea and Waverley Aerated Water and Cordial Manufactory,

Bennett sold this business in 1911 and bought the Egmont Auction House on the corner of Meredith and Egmont Streets in Patea operating under the name of B.T. Bennett and Co. That August, Halberdier, now about 15 years old was reported to be as fresh as ever in Patea and the idea of putting him back into work was floated as he had taken place in two private races and won. However nothing more is known of the horse which I presume lived out his days in Patea. Of interest is that Miss Stead and Curassier were mated seven times in all, but Halberdier was the only one from this union to gain distinction on the turf.

Around this time trainer Birkett sold out his Waverley establishment to another successful trainer, Mert Gardiner, and left the area to return south. He came to a sad end as in 1917 when his body was found fully dressed in the bottom of a swimming hole in the Wairoa River at Nelson. At the time he was a widower with three children and had been employed doing orchard work in the Redwood's Valley district. His death notice mentioned his success with Halberdier.

Bennett left Patea in 1920. His wife died in 1927 aged 55 and Bennett died in 1945 aged 75. They are both buried in Aramoho cemetery.



Other articles in the Waverley's Forgotten Series:

May 2023 Dickie's Flour Mill

June 2023 Two Messages in a Bottle

July 2023 Early Maori Carvings

August 2023 Herewini Whakarua and Iwiora Tamaiparea

September 2023 Waverley's Flax Millers





WAIPIPI WIND FARM COMMUNITY FUND.

We know this is a community where people like to get things done. To help make a difference, the Waipipi Wind Farm Community Fund has over $25,000 to give away this year to provide funding for projects and initiatives that will benefit the community.

Applications should be from the STDC Patea Ward area. Terms and conditions apply.

Applications open from 1 October to 1 December.

To find out more or to download an application form visit:
mercury.co.nz/waipipi-wind-farm-community-fund or contact
WaipipiWindFarmCommunityFund@mercury.co.nz

Mercury

MCY00033_0923

Kiwi by Tony Hilton

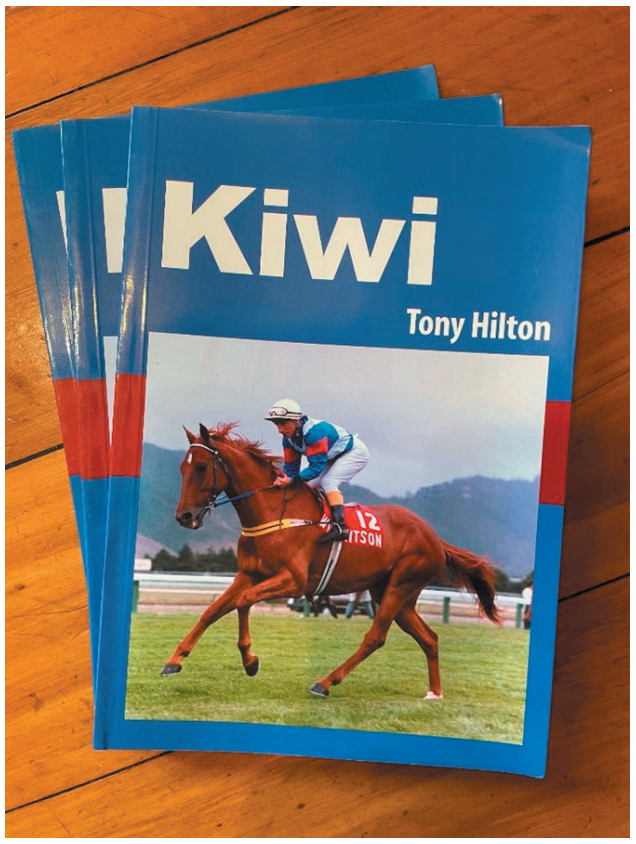

There are 20 copies of this beautifully written book by the late Tony Hilton available for sale at $40 each. Graeme Lupton asked Laraine Sole to edit and published this book in 2004, after Tony's early death, and 20 years after Kiwi's Melbourne Cup win. Soft cover, 110 pages full of coloured and black & white photos, and the story of this legandary racehorse and the people that were with him during his remarkable life. Now out of print, it really is a book that every one that feels a sense of pride for this universally admired chestnut gelding should own.

Contact Jacq for a copy:
jacq@dwyer.co.nz or 0272415595.

Bricks for Kiwi



The freshly unveilled Kiwi statue, shellrock currently surrounds its base. Kevin Gray, far right, was one of the four that lifted the silk cover.

Photo by Nicky Gray.

We will be laying 'named bricks' in the shellrock area around the base of the Kiwi Statue to create an everlasting memory for families connected to Waverley. $150 per brick. The number of letters available on the brick is still to be determined, but we are taking names and contact details and putting them in a database at this stage.

To secure a brick or two email:
jacq@dwyer.co.nz or phone 0272415595.

I will email you back a confirmation email, then send full details of amount of letters available on each brick and ask for payment in the next few weeks. We will also be installing an information sign to the right of the Kiwi Statue in the near future.



It's about community

By Carl Bates, National Party candidate for Whanganui

It was awesome to attend the official opening of the new Four Square Supermarket in Waverley on Thursday. Steve, Rosalie and their team have done an amazing job getting Waverley's first full-service supermarket ready for opening, and the finished product is a real credit to them, and to the Four Square organisation.

It was great to see the community turn out in force to celebrate with Steve and Rosalie. There were Four Square owners from New Plymouth to Whanganui in attendance, some of whom had helped to stock the shelves of the new store the day before. The community came together, with a real sense of pride.

I'm sure Four Square Waverley will do well. The shelves carry a full range of food and grocery items, the staff are attentive and helpful, and the supermarket will save people in and around Waverley a lot of travelling. Their coffee is great too! All the elements for success are there.

But the current cost of living crisis has left communities right across New Zealand struggling. Inflation, especially on food prices, has been out of hand. The economy is not in good shape, and for Steve and Rosalie it's a massive leap of faith to launch a new venture in that environment, and, with National, I'll be a strong advocate for policy settings that make it easier for businesses to set up and serve communities like Waverley.

As I write this, it's 23 days until Election Day and New Zealand faces a clear choice. Will they give the borrow-and-spend Labour government another term, or will voters say "Enough!" and elect a National-led government to get the New Zealand economy back on track?

A National government will get inflation under control, grow wages, and get the economy moving again. And businesses like Waverley Four Square can stop drowning in a sea of red tape generated by a Labour government that believes Wellington knows best.



Waverley Craft and Farmers Market











What a great market we had on 17 September. There were around 26 stallholders and a huge range of goods - crafts, art, fresh produce, baked goods, preserves, coffee and hot food. The weather was rather windy, but our stall holders and market goers turned up prepared.

The community table was a great success yet again with various people bringing in a few goods each. Thank you to Jacqui and Macey for staying to help sell. It was much appreciated. If you're keen to help from time to time, please contact us on our Facebook page – Waverley Craft and Farmers Market.

Our next market is Sunday 15 October 9am – 1pm at the Community Centre on Chester Street, Waverley.

With Christmas just around the corner, now is a great time to start buying those gifts instead of waiting until the last minute.

Our market in November will mark 1 year since we started so don't miss it!

Our December market is going to be amazing. We have lots of exciting festive things happening so make sure you put the date on your calendar, 17 December.

You do not want to miss it!!!!!

Anyone wanting to book for the market can contact Fiona at fifredricson@gmail.com or 0226768205 to book.

We'd like to thank the wider community for supporting the market and thank our wonderful stall holders who come every week allowing us to give back to the community.

These are the wonderful groups we all agreed on to receive a donation from the proceeds of the market.

Waverley Fire Brigade
Te Hunga Ririki Te Kohanga Reo
Waverley Playcentre
The Community Garden
Prizes for the upcoming Pet Day





Carlyle Women's Institute

Our August meeting was attended by 7 members, minutes were read financial report presented, apologies accepted.

The catch-up day in July was fun and members who attended gave a brief talk on the day. No guest speaker this month

Competitions for August 2023:
Bloom – 1st L Hill
Shrub – no entries
Cluster – No entries
Cooking - 1st R Cowley, 2nd L Hill, 3rd M Pryor (Lemon Honey)
Handcraft - 1st C Dalziel, 2nd L Hill, 3rd R Cowley (knitted toys for ambulance)

8 members attended our September meeting, Business as usual we discussed the up coming Fun and Friendship Day, suggestions were given by members on where and how we celebrate our 85th birthday in 2024 and 2 members will be attending Rawhitiroa WI 90th birthday celebrations early October.

Our gust speaker was Jan Morrison, St John Ambulance Officer. She gave an informative talk on her role as a full time PTS (patient transfer service) Officer. Jan has been an ambulance officer for 27years, 20 of those as a volunteer. She likes to work with people and is to a team member with doctors, nurses when delivering patients to the hospital. She helps to strategizing and prioritising the patient with the medical staff.

Jan was asked about the new ambulance station being built in Hawera. This is a long time coming and with help from funding the station hopefully will be ready to use in December. The St John alarm includes up to 12 ambulance rides through the subscription, of $50 single and $75 double. Thanks Jan your role has taken you along way and I hope this encourages others to look at this service. Patea needs 1st responders, we currently have none so if you think this is what you would like to do contact St Johns.

The knitted toys for the ambulance from our last months handcraft competition for the were presented to Jan at our meeting and she stayed to share afternoon tea with us.

Competitions for September 2023
Bloom – 1st S Jensen, 2nd L Hill
Shrub – 1st L Hill, 2nd S Jensen, 3rd R Cowley
Cluster – 1st L Hill, 2nd S Jensen
Cooking – 1st S Jensen, 2nd R Cowley (Apple Slice)
Handcraft – 1st S Jensen, 2nd L Hill, 3rd R Cowley (Knitted Beanie)

If you are interested in joining us come and see what we are all about, first Thursday of each month, 1.30pm at Patea Old Folk Hall



WAITOTARA SCHOOL
'Achieving Together'

Our School community was saddened about the passing of Des Sorensen and Mary Martin.

Des has been a long time supporter of our school with donations and always helping out with tree trimming and other services . Mary will be missed by our children as she was well known amongst them for giving them lollies at the shop!

We had a great day at our school cross country . The weather gods were kind to us and all the children ran well over the hills and bumps. Great turnout from our families. Thanks for coming to support our children.

Congratulations to all children for getting out there and giving it a go. Well done to our placegetters.

Seniors are looking forward to their camp in week one. We are heading to Vertical Horizon in Inglewood to participate in many activities- rifle shooting, kayaking and zip lining.

Juniors are also having an overnight stay at school and two fun filled action packed days in week two of next term.

Term 4 is going to be a great term.

Polly Devane
Principal

Cross Country Results

5 & 6 year old Boys
First- George Murdoch
Second- Hugh Belton
Third- Kingsley Wright

7 & 8 year old Boys
First - Axel James
Second- Monty Murdoch
Third- Caine Newble

7 & 8 year old Girls
First- Amber Ede

9 & 10 year old Boys
First- Charlie Murphy
Second- Temanea Gifkins-Reweti
Third- Aeneas Thomson

9 & 10 year old Girls
First- Harper Ferris
Second- Lily Blair

11+ Boys
First- Corey Gyde
Second- Malachai Hayward
Third- Vinne Egan

11+ Girls
First- Te Meneti Karaitiana





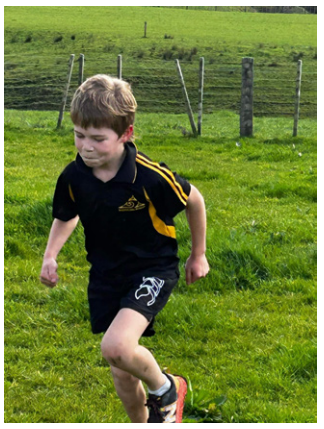









We celebrated our last assembly for the term . Seniors shared their fantail art and juniors shared their giraffe art. Congratulations to our assembly certificate awardees. Well done.

Senior Class Awards were given to Corey and Lily for a great effort in our school cross country.

Junior Class Awards were given to Kingsley for cross country and Aotea for settling into life at Waitotara school.

Principals Awards were given to Charlie Murphy for displaying a great understanding of pollination and to George Murdoch for showing all round excellence and great thinking during class learning times.



An Interview with….

Name: **Josh** Age: 8
Favourites:
Colours: Purple
Book: Stick Insects
TV Show/Movie: Spiderman Into The Spider-Verse
Song/Artist: Mr Beast

I like Waitotara School because I can play with my friends.

An Interview with….

Name: **Mekah** Age: 12
Favourites:
Colours: White
Book: Baby Sitters Club
TV Show/Movie: Outer Banks
Song/Artist: Eminem

I like Waitotara School because the staff are nice.







Fridays means club day

Rugby club, hockey club, gardening club, board games club builders club and Tie Dying club. Children all have an amazing time.. thanks to all our wonderful parents and teachers who make these clubs fun and cool.



Tie Dying Club



Rugby Club



Gardening Club



Builders Club



Hockey Club



Board Games

WAVERLEY AGRICULTURAL
BOYS & GIRLS LAMB AND CALF CLUB

GROUP DAY

10 AM
WEDNESDAY 1 NOVEMBER 2023
Waverley Primary School Field

PRESCHOOL TO INTERMEDIATE (YEAR 8)
Everyone welcome to participate

CALF BREED – DAIRY & BEEF TYPE
CALF LEADING & CARE & ATTENTION
LAMB LEADING & CALLING
BEST DRESSED LAMB

ANY TROPHIES FROM LAST YEAR, PLEASE DROP INTO WAVERLEY PRIMARY SCHOOL OFFICE PRIOR TO THE DAY.

PLEASE EXPRESS YOUR INTEREST & QUERIES TO
KATHY MILNE 027 251 8753

Quality Decorating LTD
Serving Wanganui for 20 years

SITE SAFE
Master Painters New Zealand

DOMESTIC & COMMERCIAL
INTERIOR & EXTERIOR PAINTING
WALLPAPERING
HOT WATER BLASTING
QUALIFIED TRADESMEN

Ian Glenny
DIRECTOR

Mobile **0274 998 610**
Ph/fax **(06) 345 0241** A/hrs
Email **migg@xtra.co.nz**

www.qdecltd.co.nz

Rural Earthmoving Ltd

- Bulldozing
- Excavating
- Auger & Breaker

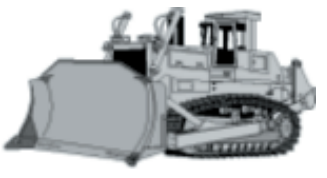

Phone Darren Luff
06 342 3877 or 027 449 5597

Waverley Primary School

Kia ora koutou,

What an amazing term it has been at Waverley Primary School. We have had so many exciting events and experiences for our children this term but a few highlights for me was the senior camp to Rotorua, the school cluster and Taranaki Cross Country events and the preparations for our school production 'The Amazing Adventures of Superstan' which will be performed next term on the 18th and 19th of October.

I would like to congratulate all of our athletes that competed at the Taranaki Cross Country Championships in Hawera on Wednesday 20th September. We had some amazing results but in particular Jack Casey who placed 3rd in the 10 Year old boys and Skylahray Ratana who placed 4th in the 10 year old girls.

Waverley Primary School has been steadily growing in size over the past few years and next year it will see us add a seventh classroom back to our wonderful school. Last year, Bianca Mitchell joined Waverley Primary in a maternity leave cover position to teach one of our six classrooms and I am pleased to be able to share with the wider community that Bianca will continue with Waverley Primary School on a permanent basis. We are very lucky to have secured such a fine teacher to our school. We will be looking to add another teacher to our Junior school in 2024. An advertisement for our seventh classroom teacher will go in the Education Gazette early next term.

Tim Marriott
Principal
Waverley Primary School

We held our annual cross country earlier this term. All of the training our tamariki put in paid off. Seeing students determined to complete the course to the best of their ability was fantastic.









Our top-place recipients from our school cross country had a wonderful time competing at the Cluster Cross Country hosted by Kakaramea. Students tried their personal best and therefore won overall place points for our school.









Country and Western Disco

Howdy partner! We recently held a country and western themed disco at school. Once again our superstar PFA ran an awesome event. The decorations were amazing and everyone had a wonderful time. Lynda Neil set up a very cute photo booth and took some gorgeous photos of the children who attended.













Taranaki Rugby Sessions

Our three senior classes have thoroughly enjoyed having Finn from Taranaki Rugby taking Rippa rugby sessions at our school over the last few weeks. They have developed their skills and learnt some super fun new games.











Lake Rotokare Trip

Kauri and Kowhai Hubs had an amazing day out at Lake Rotokare in Eltham. The hubs got to work alongside Penelope from the Rotokare Reserve team who taught the ākonga all about the reserve and what flora and fauna are in and around the lake. Jess from the Taranaki Kiwi Trust also came along to the visit and continued our learning around Kiwi, predators and trapping. The ākonga also got the opportunity to locate kiwi within the park by using a detector that transmitted to 3 of the 11 tracked kiwi that are monitored by the trust. Lake Rotokare Reserve is currently home to around 300 kiwi. It's well worth a visit!













Jenni Corbett Art

Well another month is approaching and that much closer to Xmas. The last couple of months have been busy for me. I was privileged to be asked to do a Tourist Birds commission piece for a family in Whanganui, based on their lifestyle block. They asked me to include their stock, pets and wildlife commonly seen at their home. With regular progress photos we reached a happy conclusion to the art work and was a joy to deliver it to the new owner. If you have an idea for a commission piece then please contact me to talk over the options. I can help you celebrate a special moment, or an event or your business.

(I am also putting together a calendar featuring the art works that made up the Tourist Birds World Tour exhibition, which will be for sale in late Oct.)

As well as working on art works, the last 5 weeks I have been working with Larraine Sole to write about my working experiences in Australia as a Rural and Remote Nurse. We are close to putting together a small soft cover book recording these. I am looking forward to completing this project and the



support and encouragement received from Larraine.

To see more of my art, including some new Tourist Bird pieces based on the "Down on the Farm" theme come and see me at the Manawatu Arts Trail, on the 14th and 15th Oct in Palmerston North.

I am based in an upstairs room at Caccia Birch House at 130 Te Awe Awe Street, Hokowhitu 4410. The exhibition is open 10 – 4 each day and includes a variety of artists in a range of mediums. Make yourself known if you come.

Thank you for your ongoing interest and support in my art journey.

jennicorbettart@gmail.com
FB: JenniCorbettArt.



Challenge for Pātea Fire Brigade

After a busy month attending several serious incidents, the Pātea Fire Brigade had an interesting challenge for training night.

It took the combined problem-solving abilities and sheer muscle of 14 members of the Pātea Fire Brigade to move Aotea Utanganui Museum's largest item in its collection - the 1940's Pātea Freezing Work's fire engine. The move was only 40 meters from the old storeroom into the brand new storeroom three, but with some seized brakes, tight doorways and tricky corners it took all of the brigade members many different skillsets to complete the job.

If you want to help the community and be part of an awesome team - please enquire about becoming a volunteer firefighter and drop in to the Pātea Fire station 7pm on Tuesday training nights or contact us via our facebook page.

IMPORTANT REMINDER – now is the time to check your smoke alarms. Installing smoke alarms saves lives and property, this was demonstrated first hand this month when the piercing noise of a smoke alarm woke the occupants and saved a family from losing their home to a fire!



Keen to join the South Taranaki Museum Trust?

Museum Trust is to hold its Annual General Meeting on the 12th of October 2023, 7pm at the museum. South Taranaki District Council and the Museum Trust work in partnership to provide an appropriate exhibition venue for the Districts Taonga, (artifacts) as well as employing knowledgeable staff with a passion for history, specifically that of the South Taranaki District. The Museum Trust plays a pivotal role in maintaining 'Aotea Utanganui', Museum of South Taranaki. It is responsible for providing a suitable environment for the Museum Collection and an appropriate working environment for Museum Staff. Grass has not been allowed to grow under the feet of the Museum Trustees and they are proud of their achievements, which include the rebuilding and opening of the Museum main building in 2011. That was a massive undertaking and continues to be admired by Visitors and appreciated by Museum Staff and its Volunteers. More recently the Museum Trust has raised significant funds and erected a new building for additional display as well as providing a larger working space for Museum Staff who are currently preparing appropriate collection items for exhibition in the new building which is due to be officially opened shortly. The Museum Trust is looking for individuals to join the board of Trustees, due to the notified retirement of two Trustees who have given many years of dutiful service to the Trust and played substantial roles in developing 'Aotea Utanganui' . It is imperative that Trustees are committed with the integrity and passion to contribute to the ongoing development of 'Aotea Utanganui'. If you have an interest in Museums and a passion for preserving the history of South Taranaki's rich and vibrant multicultural heritage, then we encourage you to consider this unique opportunity. We would like to encourage applicants from diverse backgrounds who can contribute their skills and experience to the Museum Trust. We particularly encourage applications from Tāngata Whenua, younger members of our community, and other diverse backgrounds. Experience in the following would be an advantage but not a requirement. An understanding in Te Reo Māori - Education and/or marketing experience - Strategic planning and implementation - Risk Management experience - Governance experience.

If you have an interest and would like to know more of what is involved as a Trustee, please join us at the Museum Trust AGM. Please contact Jim Baker for further information by email darracq04@xtra.co.nz

PATEA BUTCHERY

Providing the community with top quality New Zealand meat and homekill processing. Try our handcrafted sausages and Flying Pig Bacon.

67 Egmont Street Patea
Ph. 06 273 8634
E. pateabutchery@gmail.com
www.pateabutchery.com

Follow us on Facebook & Instagram

FLOWLINE plumbing + gas

- Plumbing
- Gasfitting
- Drainlaying
- Log Fires
- Infinity Hot Water
- Drain Hydro-jetting
- Drain CCTV + Locator Service
- Water Treatment

Certifying Plumber · Certifying Drainlayer · Certifying Gasfitter

0800 131 751 - 027 306 3114
J.keller@flowlinetaranaki.com
Patea

BRIDGESTONE TYRE CENTRE

PATEA TYRES LTD

45 Egmont Street, Patea
06 273 8424

bridgestonetyres.co.nz

Free tyre assessment · Puncture repair · 3D wheel alignment
Wheel balancing · Nitrogen tyre inflation · Tyre sealer
Wheel rims · Oil & Filter Service · Brake pads
New batteries & free battery testing

Tyres: Tractor, Car / Van, Bicycle, Truck, Suv / 4x4, Lawn / Garden, ATV, Implement, Motorcycle, Mobility / Wheelchair

South Taranaki's total Tyre and Wheel Alignment Store

RuraLandLifestyleSales
Farm Sales | Lifestyle Sales | Residential Sales

Accommodation/Retail

Albion House - 1038m²







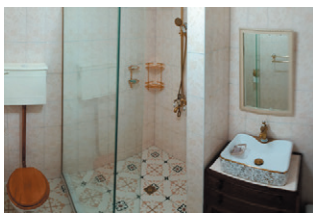

106 Egmont Street, Patea

Offers Negotiable above $900,000 + GST

- A quintessential accommodation provider for the past 120 years, more recently it has been home to a large family
- Wooden heritage building, recent renewal work on plumbing, electrical and roofing has it fully insured by FMG
- 11 bedrooms, commercial-sized kitchen, Manager's Quarters
- Retail spaces on the ground floor open to the public footpaths
- Double garaging with outbuildings completes the property

View: By Appointment.

Call Mark for more information or to arrange a time to view.

Property ID **RAL984**



Mark Nicholas
027 474 0678
mark@rals.co.nz

ruralandlifestylesales.com

Rural and Lifestyle Sales.com Ltd Licensed REAA 2008

MUSEUM TRUST AGM

Thursday 12th October 2023
7pm
At the Museum of South Taranaki

Please contact Jim Baker for further information by email

darracq04@xtra.co.nz

St Luke's OP SHOP

behind Patea Pharmacy - something for everyone
Open
Tuesday 9am - 12noon
Wednesday 9am - 12noon
Donations of clothes and household goods appreciated

WEEKLY CALENDAR

It is the responsibility of the organisations below to advise any deletions, additions or alterations to this service.

TUESDAY	Waverley Bowling Club, names in by 1.15pm for 1.30pm start
WEDNESDAY	Walking Group St Stephen's Hall 9am
SATURDAY	Waverley Bowling Club 1.30pm

PATEA COUNTRY & VARIETY MUSIC CLUB

Meets 4th Saturday of each month
Patea Maori Club Hall
Bedford Street, Patea
1-4.30pm
$4 entry - includes afternoon tea
Roll up and join in!!

WAVERLEY STANDBY

To book cars for a medical reason only phone 06 346 5021 9am - 11.30 Monday to Friday

AFTER HOURS
06 346 5050 or
06 346 5149

Try to book appointments in advance.

PATEA STANDBY

For medical and non-medical appointments book transport by ringing

06 273 8329
9am - 12noon
weekdays.

Emergencies only
06 273 8661
06 273 8325 and
06 273 8665

Kindly sponsored by Patea Pharmacy



Settle in with a cuppa and enjoy the October Puzzle Page

Quick crossword

7

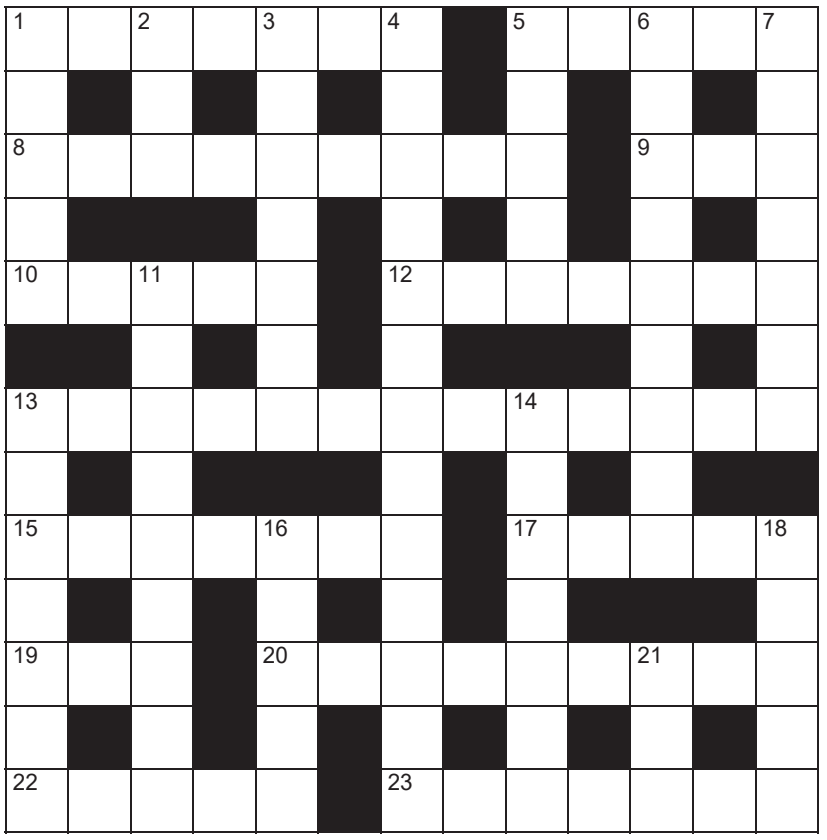

Across

1. Worrier (7)
5. Gold measurement (5)
8. Promotion (9)
9. Mongrel (3)
10. Flavour (5)
12. Permit (7)
13. Declaration (13)
15. Submerge in liquid (7)
17. Conditions (5)
19. Inquire (3)
20. For each person (L) (3,6)
22. Premature (5)
23. Fee paid to writer or musician (7)

Down

1. Fast moving (5)
2. Take legal action (3)
3. Drug with no effect (7)
4. Process of experimentation (5-3-5)
5. Sceptic (5)
6. Skilled story teller (9)
7. Fast stream of water (7)
11. Cobbler (9)
13. Confidential (7)
14. River mouth (7)
16. Respond (5)
18. Frightening (5)
21. Unwell (3)

Crossword solution

Across: 1. Fusspot 5. Carat 8. Elevation 9. Cur 10. Taste 12. Licence 13. Pronouncement 15. Immerse 17. Terms 19. Ask 20. Per capita 22. Early 23. Royalty.
Down: 1. Fleet 2. Sue 3. Placebo 4. Trial-and-error 5. Cynic 6. Raconteur 7. Torrent 11. Shoemaker 13. Private 14. Estuary 16. Reply 18. Scary 21. Ill.

Code-Cracker

1 P	2 E	3 R	4 S	5 B	6 L	7 O	8 M	9 A	10 N	11 C	12 X	13 W
14 I	15 G	16 F	17 H	18 K	19 D	20 T	21 J	22 Q	23 Y	24 U	25 Z	26 V

SIMON SHUKER'S CODE-CRACKER Extra

EACH number in our Code-Cracker grid represents a different letter of the alphabet. For example, today 1 represents P, so fill in P every time the figure 1 appears. You have one letter in the control grid to start you off. Enter it in the appropriate squares in the main grid, then use your knowledge of words to work out which letters should go in the missing squares. As you get the letters, fill in other squares with the same number in the main grid and control grid. Check off the list of alphabetical letters as you identify them. *Visit www.codecracker.co.nz*

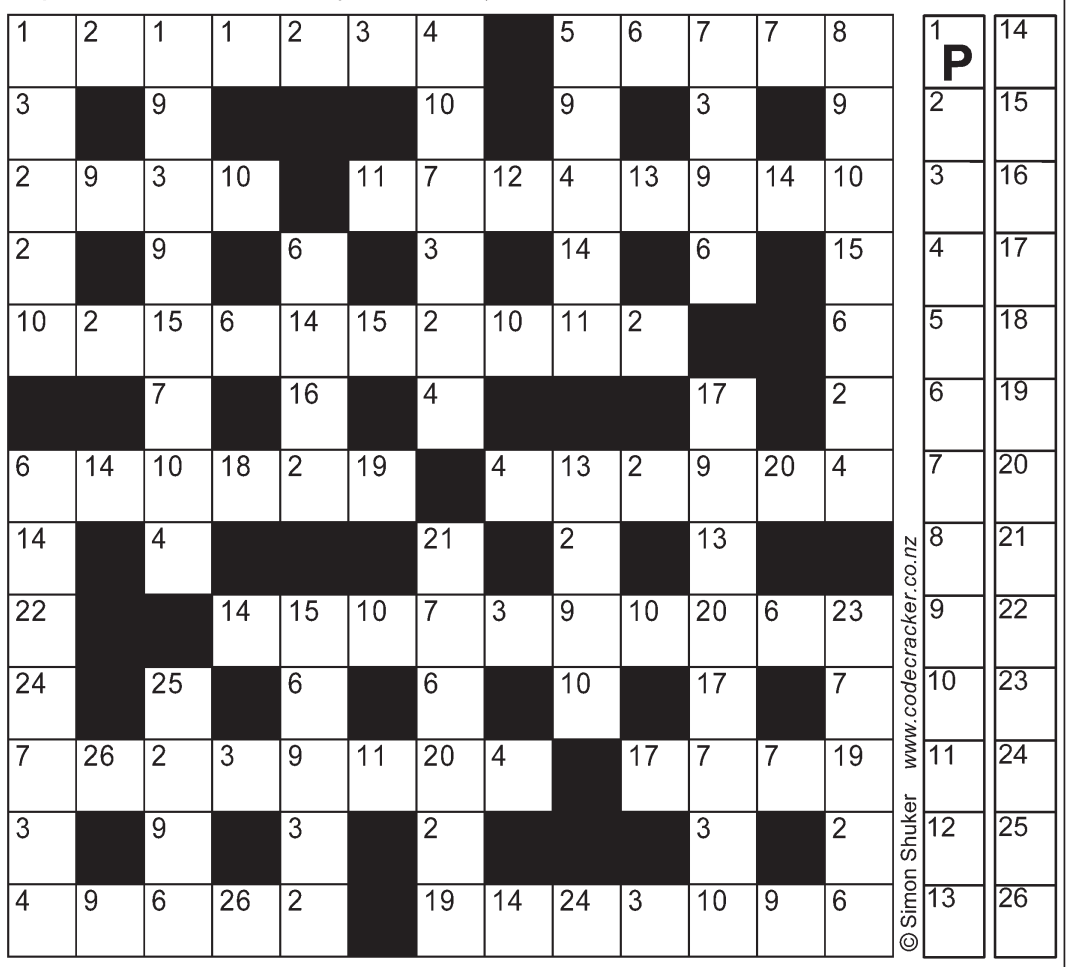

Circle of Words

How many words of four letters or more can you make? There is at least one seven-letter word. Each letter may be used only once and all words must contain the centre letter. No words starting with a capital, no plurals ending in s unless the word is also a verb.

Good 10 **Very Good** 14 **Excellent** 20+

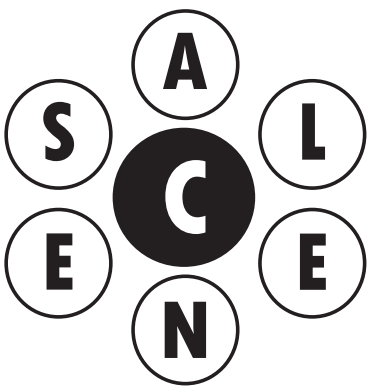

ANSWERS: aces acne alec cane canes cans case cease clan clans clean cleans CLEANSE encase enlace lace laces lance lances scale SCALENE scan scene séance



Generously sponsored by

Four Square Waverley

Open 6am - 7pm Monday to Friday

7am - 7pm Saturday & Sunday

50 Weraroa Road Ph. 06 346 5014

E. waverley.4square@foodstuffs.co.nz



The Unveiling of Kiwi ~ Sunday 10th September 2023

Nicola Andrews (nee Lupton) speaking at the unveiling of the Kiwi Statue

Tena koutou tena koutou tena koutou katoa
Ko Taranaki te maunga
Ko Waitotara te awa
Ko Canterbury te waka
Ko Ngati Kotemana te iwi
Ko Lupton te hapu
Ko Snowy Lupton te rangitira
Ko Anne Alexander toku whaene
Ko Iranui Macdonald Alexander toku tupuna Kuia
Na Hemi Carroll tana ingoa
Ko Kiwi toku tungane
Ko Warwick Lupton toku tungane
Ko Gillian Hooper toku teina
Ko Nickie Andrews ahau
No reira tena koutou tena koutou tena koutou katoa



Nickie Andrews reading her speech amongst the spectators. Photo by Nicky Gray

Melbourne Cup Day, 1983 was unforgettable and 40 years on we are still celebrating that win, with this wonderful tribute to Kiwi and I know if my parents were here on this occasion, they would feel very honoured. On behalf of our family, we really appreciate this commemoration of Kiwi.

The Lupton and Alexander Families have been involved in racing for many years and Kiwi's win was very much a family win. Kiwi's win is an important part of our family history and epitomises the enduring family love affair with horses and reflects the knowledge and skills that have been handed down from generation to generation.

While Kiwi is significant to our family, we are honoured and humbled that the community of Waverley have supported this statue of Kiwi. My parents loved the way everyone in Waverley claimed ownership of Kiwi and referred to him as their horse, Waverley's horse.

They were always so proud to call Waverley home and very much appreciated the ongoing local support they were given.

Dad never ceased to be amazed by the enduring interest in Kiwi. I remember Dad once saying to me "It has been 20 years since he won, you would have thought they would have forgotten about it." Well Snowy, 40 years on they haven't.

This tribute really means a lot to us all as a family. It is our hope that this statue is enjoyed by the Waverley community, and it becomes an attraction of note that brings people to our town. Nothing would give us greater pleasure than to see people stopping to have their photo taken with Kiwi and to take in all Waverley has to offer.

Mum and Dad just loved horses and racing; it was their passion. They were devoted to their animals and their care and wellbeing was paramount. There was a saying in our house 'Feed your animals, before you feed yourself!' And in case you are wondering, Kiwi did get his dinner before we did. And there was always a bag of Oddfellow peppermints, his favourite in the cupboard, we didn't dare touch! Kiwi had a real personality and was truly one of the family. He was Dad's great mate and 40 years on I am still getting introduced as Kiwi's sister.

Mum and Dad would be thrilled to see the wider family still involved in racing and would have celebrated their many successes. They would be bursting with pride at their granddaughter Jaimee's Wellington Cup win. And as the next generation of young Lupton's put their foot in the stirrup and continue the family legacy, I am sure it is bringing a smile to their faces.

I would also like to take this opportunity to acknowledge the many outstanding horsemen and women who call or have called Waverley their home. While this is a tribute to Kiwi, it does symbolise the many successes of this area. We have always punched above our weight. Mum and Dad were lucky enough to have had a tremendous amount of support over the years from the Waverley Racing Club, the Egmont Whanganui Hunt Club and the wider racing and hunting communities, so I thank you all on their behalf.

Unfortunately, Jimmy Cassidy was unable to be here today but Jimmy if I could echo my father's words from his speech at Flemington "Thank you Jimmy for riding Kiwi at his brilliant best!"

Jimmy and Kiwi were quite a team, and it was that partnership in 1983 that resulted in that memorable win of the Melbourne Cup. I think my parents and Jimmy would agree with Winston Churchill who once said, "When you are on a great horse, you have the best seat you will ever have." And that was certainly true on that first Tuesday in November 1983.

This statue of Kiwi would not have been possible without the significant financial support of the South Taranaki District Council, donations through Grangewilliam Stud, the Kiwi Quiz Night, and the Give-a-little page. To the countless people both locally and from around the country your donations, contribution and time have made this possible. We really appreciate it.

To the Waverley Racing Club, our local businesses, the Waverley Sports Clubs, the Lions, Brian Rook, and fellow members of the statue committee thank you for your amazing support and contribution. To Des Coppins and Ian Smith, I appreciate you speaking today and sharing your memories. Jacq and her team of helpers, many thanks for the countless hours spent preparing the park for today. I would also like to thank Donna Berridge for making this wonderful cover in Kiwi's colours, Summit Electrical for the sound system and Graeme Palamountain for keeping Kiwi safe. To each and every one of you, I thank you for helping to make the statue of Kiwi a reality.

Many of you may not be aware that the person who was going to cast the statue passed away and so we are very grateful to Brett Rangitaawa and Jennie Waterson at the Heavy Metal Company for picking up the baton and completing the statue. Without Brett's attention to detail and dedication we would not be standing here today. To Brett and his team thank you, we were lucky to have people with your skills and creativity involved.

I would now like pay tribute to the late Fridjtof Hanson and his family. His contribution to the Taranaki landscape is evident across the region and we are lucky to be the recipients of his last sculpture. When you consider the sheer scale of this project one must admire the planning, attention to detail, and skill it required, let alone the determination to see it through. The immortalisation of Kiwi would not have happened without the vision, talent, and generosity of Fridjtof. Thank you Fridjtof for donating this wonderful statue of Kiwi and Jimmy to the Waverley Community.

While for Fridtjof's family and for ours it is a day of celebration, it is also a day tinged with sadness, because the people who had that dream and made this possible are no longer with us today.

Lastly, on behalf of my parents and the extended Lupton and Alexander families many of whom are here today, we would like to thank everyone involved for honouring Kiwi. Thank you.



Anne and Snowy Lupton with Kiwi at Lakeside

The Unveiling of Kiwi ~ Sunday 10th September 2023

Ian Smith speaks

Welcome and thank you everybody, on behalf of the family I'd like to congratulate Nickie for what she's done and the way she's helped us get to this situation today. It goes back to 1983 when several local people had already booked their tickets to follow Kiwi to the Melbourne Cup. But Snowy was adamant Kiwi had to win The Egmont Cup at Hawera to go to Melbourne. He duly obliged and won by one and a quarter lengths. We were off!

Melbourne Cup: Kiwi's flight out of Wellington was cancelled on the 27th of October. There was a flight available out of Auckland, so with Warwick as the float driver and Kiwi and Snowy onboard, they made an overnight journey to Auckland. Loading the plane took three hours with 37 horses on the flight. Anne, Nicola, Gillian, Nancye and I met Kiwi and Snowy at the Tullamarine Airport. Kiwi was loaded onto a float driven by ex-Hawera jockey Graham Hare (Shorty), who was to be his designated Australian handler. Five horses travelled with Kiwi, three in the front and three in the back and a small tack room in the middle. Nancye and myself and Snowy travelled in the back of the float and we headed to Sandastre Lodge at Mornington, Kiwi's lodging for his campaign. This was recommended by a then-rather-young Kevin Myers. Looking through levered vents, Snowy commented on the frequent stopping and starting of the float, obviously concerned for his horse, and was amazed at the number of buildings. 'It wasn't like this when I was last here' he said. I inquired when that was and he replied 'when Jock Pearce and I were shearing sheep here in 1948'. On arrival Shorty informed us that he ran half the red lights. It was six days until the Cup. Kiwi settling into slow work at Mornington. Then on the Sunday before Cup Day, he worked on the hills and amongst the sheep and cattle. Snowy was asked 'Are you taking him up to Flemington for a look?'. He replied 'no'. He was then asked 'Not even for a look at the track, you mean first up in a Melbourne Cup?'. Very dryly Snowy replied 'he knows his way around a race course'.

Meanwhile his team of supporters were gathering, we were the hardy 10 that did the travelling to support Snowy, Anne & Kiwi. Anne, Nicola, Gillian, John Alexander, Nancye along with John and Carolyn Scott, Monty and Diana Jackson, Jennifer Best and Jenny Boon - pretty dangerous trio there! The team had got to know Melbourne well, and the Aussies got to know about 'Team Kiwi'. When asked 'Who was going to win the Cup?'. We of course replied 'Kiwi'. The response being 'But he only rounds up sheep and cattle'. Little did they know.

So Race Day came, all was well with Kiwi, Snowy, Anne and Jimmy. Of course our biggest fear was being locked out of the stand. The doors close 10 minutes before race start, very frightening. As we all know Kiwi ran, came from second to last at the 1000 metres, and at that point he was 25 lengths from the leaders and then he wins by ¾ of a length. We knew you could do it Kiwi. On arrival to the The Victoria Hotel for celebrations that went well into the night, there was a margarine sculpture of the jockey in Kiwi's colours, and on the table were placemats with photos of the finish of the race. The night turned out very similar to what happened here in Waverley at the same time, we were swept out the door as the staff rolled up the tables and swept the floor at 4am in the morning. Kiwi – you have left us an ever-lasting memory.



Snowy & Anne Lupton with their grandson Sam Andrews.



The Patea Māori Club performing Poi E at Lakeside after Kiwi's 1983 Melbourne Cup win.



Jimmy Cassidy and Snowy Lupton with Kiwi at the Japan Cup in 1984.



Nancye and Ian Smith by the Kiwi Statue at Waverley. Photo by Nicky Gray.

DIRECTORY PAGE

EDUCATION & LEARNING

ALTON & DISTRICTS PLAYGROUP
Courtney Werder 027 460 6333
Vivian Hebler 021 160 5079
Sessions Thursday 9.30-12noon

MAXWELL & DISTRICTS KINDERGARTEN
Phone 342 3802, Open 5 days a week
maxwell@wmkindergartens.org.nz

MOKOIA SCHOOL
06 273 4106

NGAMATAPOURI SCHOOL
06 346 5740

KAI IWI SCHOOL
06 342 9823

KAKARAMEA SCHOOL
06 273 8695

PATEA AREA SCHOOL
06 273 8099

PATEA KINDERGARTEN
Pres: Marichen Honeyfield 021 0811 3558
Sec: Liz Cook 027 244 7811,
Treas: Conna Smith 022 155 2517.

ST JOSEPH'S SCHOOL
06 273 8644

TE HUNGA RIRIKI TE KOHANGA REO
06 346 5470

TE KOHANGA REO O NGATI PATEA
027 943 9651

TE KOHANGA REO O TE WAI-O-TURI
06 273 8685

TE KOHUNGA REO O KAIKAAPO
06 273 8451

WAITOTARA SCHOOL
06 346 5957

WAVERLEY PLAYCENTRE
President: Jess Matthews 027 308 2955.
Secretary:
Hours Wed/Fri 9-12

WAVERLEY PRIMARY SCHOOL
Principal - Tim Marriott.
School 06 346 5087

WHENUAKURA PLAYGROUP
Contact: Kate Williams 06 273 8371
Sessions: Wednesday 9.00-noon

WHENUAKURA SCHOOL
06 273 8029

PATEA COMMUNITY BOARD

Chair: Jacq Dwyer 027 241 5595
Deputy Chair: Cheryl Rook: 027 537 5560
Councillor: Robert Northcott 027 242 6130

Links to these organisations can be found on our website - go to **www.pateawaverleypress.com**

South Taranaki Community Noticeboard
Aotea Utanganui - Museum of South Taranaki
Lost/Found Pets South Taranaki Area
South Taranaki LibraryPlus
Hawera Community Notice Board
Kakaramea Hall
Patea Historical Society
Patea Community Notice Board
Patea Buy and Sell
Waverley Notice Board NZ
Waitotara Notice BOARD
Waitotara Community Services Group (Private)
Ngamatapouri Rural Community
Kai Iwi, Maxwell, Waitotara & Brunswick Community
Whanganui & Area News
Whanganui Equine ,Farm & Lifestylers

Become an AVIATOR ... join the Club



Modern Flight Training tailored to YOU!
contact us 06 345 0914
info@wanganuiaeroclub.co.nz www.wanganuiaeroclub.co.nz
WANGANUI AERO CLUB

Painter

Time to get your interior and exterior painting done

Your local painter Grant Sanson
Phone 027 659 1946

Waverley Tree Services



- Trimming
- Chipping
- Tree Cutting
- 4 ton Digger
- Section Clean Up

Contact Leicester
Ph. 027 431 5573

Plants

For Sale at Wholesale Prices

- Pohutukawa
- Pittosporum - Lemonwood
- Karo
- Cookianum & Tennex Flaxes
- Cabbage Trees
- Banksia
- Specialising in Riparian Plants

Willow Gardens Nursery

Contact for prices
45 Fookes Street
Waverley
021 110 9645 / 06 346 5488

Patea & WaverleyPress

The Patea & Waverley Press is printed by Beacon Print

EDITOR: Janene Pope

Ph. 027 453 5196

E. patea.waverleypress@outlook.com

Facebook – Patea & Waverley Press

Patea & Waverley Press is published on the first working day of each month and is the only paper sent exclusively to every household in Patea, Waverley, Waitotara & surrounding districts.

Below are the deadlines for articles and adverts for 2023. As the first of the month often falls midweek, late copy cannot be guaranteed to be printed.

Deadlines

Tuesday 24 October for the November Issue
Friday 24 November for the December Issue
Friday 22 December for the January Issue

PATEA & WAVERLEY PRESS
Te Karere o Pātea me Te Wairoaiti

MAG FENCING

For all conventional & electric fencing

All timber / rail fencing
General repairs
Electric fence fault finding
Postrammer available

Phone Jason 027 527 7231
Member of Fencing Association NZ
magfencing@gmail.com (for quotes)

CLUBS AND ORGANISATIONS

ALTON

ALTON & DISTRICTS YOUNG FARMERS
S Werder 027 357 5589
K Hughes 021 102 8545
ALTON CORONATION HALL
Chairman: Harvey Gibbs 06 273 4142
Secretary: Jacq Dwyer 06 273 4494
ALTON OLYMPIC WRESTLING CLUB
Contact: Thomas Werder 06 273 4473
Club night – Friday 5.30pm

KAKARAMEA

KAKARAMEA HALL SOCIETY
Chairperson: AlistaIr Cole
Secretary: Marie Dwyer 06 273 8564

MANUTAHI

MANUTAHI HALL
Contact: Tracey Bourke 0274 254 621

PATEA & DISTRICTS

CARLYLE W.I
President: Rose Cowley 06 273 8014
Secretary: Apryl Cowley 027 615 3689
GALLERY PATEA (fb gallery Patea)
Email - gallerypatea@gmail.com
56b Egmont St Patea
We are a non-profit gallery focused on promoting local creativity. Now in our seventh year we welcome new work, new members.
Open Wed - Fri - 10.30 - 2.30 Sat 11 - 3.
PAEPAE IN THE PARK INCORPORATED:
Chairperson Melva Tucker 022 092 5019
Sec: Gillian Rio. Stalls - Gloria Tui 0273 559 938
paepaeinthepark@gmail.com
PARIROA PA LADIES COMMITTEE
Treasurer: Huia Davis 06 273 8675
PATEA & DISTRICTS BOATING CLUB INC
Contact: Harley Ogle 06 272 8010
PATEA BOARDRIDERS & SURF CLUB
Secretary: L Niu 06 273 8801
PATEA BOWLING CLUB INC
President: Alex Millar. Secretary:
Delwyn 020 4552 6775
PATEA COMMUNITY PATROL CPNZ
Coordinator - Michael Clarkson.
020 412 123 61 or 020 412 123 62
PATEA COUNTRY & VARIETY MUSIC CLUB
Patea Maori Club, 4th Saturday of the month, 1-4.30pm. Ph 06 281 4055, 027 325 9231.
PATEA FEDERATED FARMERS
Secretary: Tim Honeyfield 06 273 8411
PATEA & WAVERLEY GARDENING CLUB
Convenors: Susan Gunn 273 8135,
M Prince 346 6008,
C Rook 06 346 7070
PATEA GOLF CLUB
Secretary: Ev Gibbs 027 537 3708
Club Captain: R Finlay 06 273 8335
Ladies Club Captain: Ev Gibbs
PATEA HISTORICAL SOCIETY
President: Jacq Dwyer 06 273 4494
Secretary: Jim Baker 06 278 4344
PATEA HORSE GROUP
President: Tina DeJager-Rich 027 6711370
Secretary: Sharon Besley, ph 027 276 1886
Treasurer: Claire Dawson 027 676 5168
PATEA LIONS CLUB
Pres: Ben Tippens 021 738 601.
Sec: Sandra Thomas 022 161 4163.
PATEA MAORI CLUB INC
Secretary: ph 273 8339.
PATEA MASTERS RUGBY LEAGUE
Sam Pullen 027 448 5358
Email: nevhings277@gmail.com
PATEA CARLYLE PONY CLUB
Contact: Sue Cole
PATEA OLD FOLKS ASSOCIATION HALL
Contact: Rose Cowley 027 237 2042
or 06 273 8014
PATEA PRIDE SPORTS CLUB
President/Chairperson Tina Rio 06 273 8693
Treasurer Stacey Marino, staceymm31@gmail.com
PATEA RIVER CATCHMENT COMMUNITY
Tessa Tate 021 063 7327
Jo Gibbs 021 952 272
PATEA RUGBY LEAGUE CLUB
President: Kevin Tutauha, Old Main Rd, Patea
PATEA RUGBY & SPORTS CLUB INC.
Chair: Kate Murdoch 027 541 2955
Club Captain/contact:
Secretary: Bronwyn Murdoch 06 273 8483
Patea Clubrooms 06 273 8747
PATEA R.S.A
President: Tom Matiaha.
Vice President: John Freer
Secretary/Treasurer: Joan MacBeth,
PO Box 68, Patea.
PATEA SQUASH CLUB
PATEA STANDBY ASSN INC
Po Box 28, Patea. 06 273 8329 9am-noon
After hours 06 273 8661, 06 273 8325
and 06 273 8665 after midday
PATEA SURFCASTERS CLUB INC
Club Captain / Weigh Master:
Nigel Austen 06 344 8184
PATEA TAE KWONDO
Contact: Bruce 06 273 8779
PATEA TENNIS CLUB
President: Maria Schrider 06 273 4063
Secretary: Alva Honeyfield
PATEA WALKING GROUP
Contact: D Newell 06 273 8498
PATEA YOUTH TRUST
Chairperson: Taiaroa Neho. Secretary: Laura Kanara.
RNZ PLUNKET SOC. INC PATEA SUBBRANCH
Pres: O Northcott 06 273 8344.
Vice Pres: S Mackay 06 273 8185
Treasurer: R Nesbit 06 273 8990,
Secretary: J Gullery 06 273 8669
TANEROA WAKA AMA PATEA / PATEA WAKA AMA
Brian: 027 3899 270. Debbie: 027 3633 595
TURI INDOOR BOWLING CLUB
Pres: Raymond Finlay 06 273 8335
Secretary: Doris Brunton 06 278 3004
paddybrunton@gmail.com
WAIOTURI MARAE TRUST
Secretary: Narlene Ioane 06 273 8151

WAITOTARA

WAITOTARA HALL
Contacts: Marianne - phone 027 419 0258 or
Kim - phone 027 228 1515
WAITOTARA PATEA FISHING CLUB
President: Alan Hone 027 452 8989
Club Captain: Nelson Byers 027 345 0105

WAVERLEY

ABBOTSFORD HEALTH CENTRE WAVERLEY
Community owned. Room available
To enquire about our health services
9-11.30am - 06 346 5021
BORDER RUGBY & SPORTS CLUB
President: Clint Skedgewell
Secretary:
Waverley Clubrooms, ph 346 5263
WAVERLEY A&P ASSOCIATION
Sec: Janene Pope 027 453 5196
Email: waverleyshow@outlook.com
WAVERLEY ADULT RIDING CLUB
Michelle Watkins 06 346 6226.
WAVERLEY BOWLING CLUB
President: Michael Eddington 027 887 1238
Treasurer: Pam Hurndell 06 346 5622
WAVERLEY CARLYLE PONY CLUB
waverleypc@hotmail.co.nz
WAVERLEY CEMETERY BOARD
PO Box 96, Waverley. 06 346 7070
WAVERLEY CHAMBER OF COMMERCE
President: c/- Brian Rook, 10 Okiwa Terrace
Waiinu Beach, RD 18, Wanganui 5488
WAVERLEY COMMUNITY PATROL CPNZ
Coordinator - Doug Rosewarne 021 109 0473
WAVERLEY CROQUET CLUB
President: Colleen Hayman 0204 149 4288
Secretary: Jacqui Davidson 021 764 373
Treasurer: Chris How 06 346 5420
Club Captain: Alan MacDonald 027 677 9761
WAVERLEY GOLF CLUB
Clubhouse, Box 76, 06 346 5672
Sec/Treas: Jacqui Hooper.
Email waverleygolfclubnz@gmail.com
Club Captain: Wazza Pope 027 542 3480
WAVERLEY GUN CLUB
R Smith and T & C Symes 06 346 5664.
WAVERLEY LIONS CLUB
President: Brian Rook 027 942 2757.
Sec: Leonard Zimmerman 027 457 4864
PO Box 145, Waverley
WAVERLEY MACHINE KNITTING CLUB
Meets 2nd Monday of the month 1pm.
WAVERLEY RACING CLUB
President: Harvey Wilson 027 892 5486
Secretary
WAVERLEY SPINNING & WEAVING
WAVERLEY SWIMMING CLUB
Kylie Manson 06 346 6220
WAVERLEY STANDBY
Joyce Williams President, ph 346 5050
WAVERLEY TENNIS CLUB
President:
WAVERLEY WAITOTARA RSA
President: Brian Rook
Secretary: Irene Avison
WAVERLEY-WAITOTARA SHEEP DOG TRIAL CLUB
President: Tony Hewton 06 346 5262 or 027 688 8415
Secretary: Brenda Simson 06 346 5124
WAVERLEY W.I
Secretary/Treasurer: Lyn Smailes

WHENUAKURA

WHENUAKURA HALL SOCIETY
President: Trish Williams 06 273 8351
Secretary: Claire Honeyfield 06 273 8028

WHANGANUI

WANGANUI YOUNG FARMERS CLUB
Baylee Hodges 027 955 1515
Email: whanganui@youngfarmers.co.nz

SOUTH TARANAKI / TARANAKI

REACHOUT SUPPORT GROUP
S Phillips, M Clark 06 273 8399
SOUTH TARANAKI COASTGUARD
Reachable Channel 83 VHF
President: Gary Darnell 027 531 5565
Vice President: Gareth Read 029 770 1874
SOUTH TARANAKI DISTRICT MUSEUM TRUST
President: Rosanne Oakes, Patea
SOUTH TARANAKI NEIGHBOURHOOD SUPPORT
southtaranaki.nsg@outlook.co.nz
Coordinator: Wendy 0274 262 010
SOUTH TARANAKI YOUNG FARMERS
Emma Northcott 027 901 6517
ALZHEIMERS TARANAKI INC.
(supporting anyone affected by dementia).
Lynnie Kahui 06 278 8519.
LIFELINE TARANAKI
24-hour phone counselling service,
tollfree 06 758 6333
TARANAKI CARRIAGE DRIVERS
(members NZ Carriage Driving Society)
President: Colleen Rebay 06 346 5815
TARANAKI TIMEBANK - LOWER SOUTH
(Pātea / Waverley / Waitotara)
Coordinator: Joanne Peacock 021 400 735.
Email: ttb.lowersouth@gmail.com
Website: Taranaki.timebanks.org

NATIONAL

FEDERATED FARMERS
Dave Hopkins, Station Rd, RD17. Ph 346 5802
HEALTH CONSUMER SERVICE
If you have any concerns about any Health Service received. 0800 801 482.

NOTICE OF ANNUAL GENERAL MEETING OF WAI-O-TURI MARAE

Notice is hereby given that the Annual General Meeting of Wai-o-Turi Marae will be held on **Saturday 4th November 2023** at **Wai-o-Turi Marae, Kaharoa Rd, Patea, commencing 10am.**
Beneficial owners and descendants of Wai-o-Turi Marae are invited to attend.

AGENDA
1. Welcome
2. Apologies
3. Confirmation of Minutes of Previous Meeting
4. Matters arising from previous minutes
5. Chairs Report
6. Financial Report
7. General Business
8. Close of Business

NOTE:
Resolution required for agenda items 2, 3, 5 and 6.

Waverley Craft & Farmers Market

Where: Waverley Community Hall
When: Sundays ~ 15 October
19 November
17 December
Time: 9am to 1pm

Come along and join the fun at our new local market. Stock up on fresh produce, jams, and preserves or check out all the wonderful art and craft stalls, car boot sales and food trucks.

To book please email Fiona on **fifredricson@gmail.com** or call/text **022 676 8205**



Headstone Warehouse
www.HeadstoneWarehouse.co.nz

Taranaki's only registered Monumental Mason

WHERE YOU GO FOR HEADSTONES



33 High Street, Hawera
06 278 5518
209 Coronation Avenue, New Plymouth
06 759 9975
Find us on Facebook

Exceeding the standard since 1914

Anderson Memorials
Your loving memories set in stone



Our family working for your family for over 100 years.

462 Somme Parade, Wanganui - Opposite the cemetery.
Tel (06) 343 8708
Email: info@anderson-memorials.co.nz
Showrooms in Feilding and Palmerston North
www.anderson-memorials.co.nz

WAVERLEY BAPTIST CHURCH

Pensioner lunches:
On hold until further notice - no lunch to be held on 5th April as previously advertised.
Contact 0273 870 670 for more information.
Op-shop at back of the church opening Wed, Thurs and Friday from 10am - 1pm.
Donations readily accepted.

WAVERLEY SERVICES

Patea Health Centre: ph Patea 273 8088,
Freephone 0508 472 832
Hours: Monday to Friday, 8.30am-4.30pm
An answerphone outside these hours will give you the Doctor on call and emergency service directions.

Plunket
The Plunket nurse attends a Waverley clinic every 2nd Wednesday of month & Patea clinic every Friday.
Also available for home visits; for appointments phone Waverley 06 346 5095 & leave a message for Plunket Nurse Alice and Plunket Kaiawhina Shellay or Patea 06 273 8329. The Patea Clinic is in the Health Centre.

Waverley LibraryPlus
Monday to Friday 9am-12.30pm, 1pm-5pm
Saturday 9.30am-noon

Abbotsford Health Centre Waverley - 346 5021
Standby 9.00-11.30 Daily
Leo Brown Podiatrist Monthly
District Health Nurse Daily
Medical Equipment Hire Eg: Wheelchairs Crutches etc
Meeting Room Hire
All by Appointment only

Rainfall

KAKARAMEA
Rainfall recorded by Kevin Ford, Spence Rd.
Rainfall for August 2023 - 104.0ml in 12 days
Rainfall for August 2022 - 159.0ml
Average for August - 113.0ml over 53 years
YTD for 2023 - 859.0ml

WAITOTARA
Rainfall recorded by Marie Hawken, Waitotara
Rainfall August 2023 - 120.75ml in 14 days
Rainfall August 2022 - 101.5ml in 14 days
YTD totals - 2023 - 908ml / 2022 - 1041ml

WAVERLEY
Rainfall recorded by Stu Buckman, Waverley
Rainfall August 2023 - 113.5ml in 13 days
Rainfall August 2022 - 115.0ml in 12 days
Rainfall August 2021 - 164.5ml in 20 days
YTD total for 2023 - 957.5ml in 99 days

Proudly Sponsored by
Wazza Pope
027 542 3480
Farmlands co-operative

Tide Table - October 2023

SUN	01	12:22 2.6m	-
MON	02	00:36 2.6m	13:03 2.5m
TUE	03	01:19 2.4m	13:44 2.4m
WED	04	02:01 2.3m	14:26 2.2m
THU	05	02:47 2.1m	15:14 2.0m
FRI	06	03:39 1.9m	16:11 1.9m
SAT	07	04:42 1.8m	17:25 1.8m
SUN	08	05:58 1.7m	18:49 1.8m
MON	09	07:17 1.7m	19:58 1.9m
TUE	10	08:22 1.8m	20:49 2.0m
WED	11	09:10 2.0m	21:29 2.1m
THU	12	09:50 2.1m	22:04 2.2m
FRI	13	10:25 2.2m	22:36 2.3m
SAT	14	10:57 2.3m	23:07 2.3m
SUN	15	11:28 2.3m	23:38 2.4m
MON	16	11:59 2.4m	
TUE	17	00:10 2.3m	12:31 2.3m
WED	18	00:44 2.3m	13:06 2.3m
THU	19	01:22 2.2m	13:45 2.2m
FRI	20	02:06 2.1m	14:31 2.1m
SAT	21	03:00 2.0m	15:30 2.0m
SUN	22	04:08 1.9m	16:45 1.9m
MON	23	05:27 1.8m	18:07 2.0m
TUE	24	06:47 1.9m	19:22 2.1m
WED	25	07:58 2.0m	20:24 2.2m
THU	26	08:57 2.2m	21:16 2.4m
FRI	27	09:48 2.4m	22:03 2.5m
SAT	28	10:34 2.5m	22:48 2.5m
SUN	29	11:17 2.5m	23:30 2.5m
MON	30	11:58 2.5m	
TUE	31	00:12 2.4m	12:38 2.5m

For more Tide information go to: www.metservice.com/marine



Councillors & Justices of the Peace

Patea Ward Councillors
Robert Northcott, ph 027 242 6130
Brian Rook, ph 027 942 2757

JUSTICES OF THE PEACE (alphabetical order)

Mrs Barbara Dallison JP	Herengawe Rd, Waverley. 021 298 6922
Mrs M Dunlop JP	16 Egmont St, Patea. 027 484 9339
Jacq Dwyer JP	611 Hursthouse Road, Kakaramea. 273 4494
Mrs M Dwyer JP	10 Dale St, Alton. 273 8564
Mr J A Ngarewa JP	7a Hadfield St, Patea. 273 8659
Mr Mark Nicholas JP	935 Ball Road, Hurleyville. 027 474 0678
Mrs Margaret Prince JP	5a Fookes St, Waverley. 027 681 9991

Hi, I'm Krista,

I'm originally from Whanganui, and I've been living in Waverley with my partner, Dan, for some time now. Together, we have a lively crew of five kids. Some of them go to Waverley Primary School, and our youngest is happily enrolled at Patea Kindergarten.

I'm back in the Real Estate game after taking a break to focus on raising our youngest child, and I couldn't be more excited. My aim is to bring a friendly, upfront, and honest touch to real estate here in Waverley.

What makes me the right choice as your local Real Estate Agent? Well, I'm not just saying it – I'm right here, a part of this town, just like everyone else. I'm deeply connected with our community and understand what it means to call this place home.

As a business owner here in Waverley, Dan and I opened the town's first official GYM Mentality Fitness. That's given us some solid connections in the community, which is a definite plus for you. Every day, you'll find me in the gym, chatting face-to-face, motivating, and sharing some fitness wisdom with the locals. We've built some great relationships, especially with our members. I can't wait to bring that personal touch to real estate. I'm not just working here; I'm living here, and I genuinely care about our town's well-being. Your success in real estate is a win for our community.

Our environment plays a big role in our success, and choosing the right agent is a major decision. I'm all about keeping it real, guiding you through the process, and making sure you're on the right path when it comes to selling or buying property. I take that job seriously and with total integrity. Your time is precious, and to me, everyone is important. Your success matters to me.

And here's the deal – I'm not one of those agents who's hard to reach. We're the only real estate agency with a local office at 69 Weraroa Road. Property Broker's Waverley and Mentality Fitness share the same building!! I'm right here, in town every day.

Got questions or want to check out a property? Give me a call 021-029-406-18. Let's team up and make your real estate dreams come true right here in Waverley.



Krista Adams
Residential Sales Consultant
M 021 029 40618 **E** krista.adams@pb.co.nz

Your Waverley team

Property Brokers has been around for 30 plus years, but only recently opened up in Waverley to help serve the communities real estate needs. Ritesh Verma the Area Manager for Taranaki/Whanganui says local community involvement and support are important aspects of running a business, and they can have a positive impact on both the company and the community itself.

Small rural towns often have strong, tight-knit communities where personal relationships and trust are paramount. The idea that a handshake is how you seal a deal highlights the emphasis on trust and integrity and Property Brokers understands the importance of this, so much so that it's on the back of their business cards - When we shake your hand, we mean it.

We are committed to Waverley and the wider South Taranaki district, we are the only local real estate firm with an office here and we sponsor the Border Rugby Team, run fundraisers at the local golf club and this year we are hoping to get the Waverley community involved in Pack the Bus.

Ritesh is extremely excited to have a local working out of the PB office in Krista and believes having a local in the only real estate office in town makes a difference for those looking to sell.

Property Brokers also has a property management division that operates in Waverley and with Paul Gilligan, Mark Lourie and Greg O'Byrne operating in the rural division and Bernedette Nugent, Gil Button, Rick White and Bruce McGhie covering the commercial sector you can rest assured no matter what your real estate needs are they will be covered.

Ritesh says PB is here to stay, we aren't your fly-by-nighter operation that appears when times are good, we are here for the community all the way and we are showing that through our actions.

Come in and say hi, we would love to chat about your real estate needs.



Property Brokers | Proud to be here
pb.co.nz
Property Brokers Ltd Licensed REAA 2008
PB070582

YOUR Property OUR management.

Why sell when you can RENT!!

RENTED

Michelle Doughty — PROPERTY MANAGER
Reinhardt Bester — TEAM LEADER
Hayley Clapperton — PROPERTY MANAGER ADMINISTRATOR
Raewyn Allen — PROPERTY MANAGER
Sara Hills — PROPERTY MANAGER
Emma Fowler — PROPERTY MANAGER



Our service guarantees.
1. PROPERTY TENANTED. or we will pay
2. GREAT SERVICE. or we will pay
3. NO RENT ARREARS. or we will pay

06 345 7548
rentwaverley@pb.co.nz
Property Brokers

Next Generation Real Estate

firstnational REAL ESTATE Collective®





LOOKOUT ON LEICESTER STREET

30 Leicester Street, Patea

2 2 1

For Sale $299,000

A spacious 2 bedroom 1940s home with 121m2 of floor space, it offers room to move with an extra sun room off the porch, open plan living room, kitchen and dining room as well as a large storage room off the laundry and another office space. Set on a ¼ acre section there is a tandem garage, a carport and even firewood in the shed.

Kelly Baldwin 022 186 4539 **kelly@fntaranaki.co.nz**





DOWNSIZING? RENOVATED COTTAGE AVAILABLE NOW!

35 Victoria Street, Patea

2 1 1 1

For Sale $350,000

Set on a secure 463m2 section close to town this home has it all with an attached single garage with internal access to the sleek and modern kitchen. The new bathroom has been fitted out in the last year and has a large shower, vanity, and toilet. The dining room leads through to a central living room. The two bedrooms are double sized.

Kelly Baldwin 022 186 4539 **kelly@fntaranaki.co.nz**





NORTH FACING FAMILY FAVOURITE

7 Hadfield Street, Patea

3 1 1 1

For Sale $359,000

This fully fenced private 1960s 3 bedroom home offers great family living with a modern kitchen, bathroom, spacious living room, heatpump, woodburner, great indoor outdoor flow, internal single garage plus good off street parking will tick alot of boxes. Tidy and inviting. Viewings by appointment only.

Kelly Baldwin 022 186 4539 **kelly@fntaranaki.co.nz**





STEP ONTO THE PROPERTY LADDER!!!

14 Cornwall Street, Patea

3 1 1 1

For Sale $290,000

The 1950s bones are good, and set on the generous quarter acre corner lot with room for green fingered buyers to improve on. Though compact, it offers 3 bedrooms, separate living room & kitchen & an upgraded wet floor bathroom. Living space has been extended with an addition off the living room, great for those family gatherings.

Kelly Baldwin 022 186 4539 **kelly@fntaranaki.co.nz**





A SOLID PLACE TO START

8 Elizabeth Street, Patea

3 1 1 1

For Sale $319,000

Set on a private 920m2 section where you can enjoy the view from the small deck overlooking the back yard. French doors lead inside to an open plan living and dining room with gas heating. The two double bedrooms are of a good size with wardrobes and a third smaller bedroom. It is currently tenanted at $310 pw.

Kelly Baldwin 022 186 4539 **kelly@fntaranaki.co.nz**





SERIOUSLY FOR SALE

4 Elizabeth Street, Patea

3 2 3 2

For Sale $351,000

Inside, this sunny family home boasts 2 bedrooms, a good-sized wet floor bathroom and a highly functional kitchen. Generous living area offers plenty of versatility with a heatpump promising year-round comfort. The sleepout is perfect for teen or extended family or rented out to provide additional income and is completely self-contained.

Kelly Baldwin 022 186 4539 **kelly@fntaranaki.co.nz**



Licensed under REAA 2008

Free Waste-Ed Business Workshop with Kate

South Taranaki District Council is bringing the ever-popular Kate Fenwick (formerly Meads) to town for a free workshop to help our local businesses reduce their waste, care for our beautiful environment and save money along the way.

This workshop, held on Tuesday 31 October from 5.30pm at the Memorial Theatre Lounge in Hāwera, aims to address the challenges and barriers that companies often face when striving to implement sustainable behaviour within their organisation, as well as strategies to deal with avoidable waste as a result of their business activities.

The session will focus on waste minimisation and explore how to employ measurable waste reduction practices in the workplace. Additionally, they will explore ways to overcome the common challenges of gaining buy-in from both staff and stakeholders.

For over 16 years, Kate Fenwick has been delivering entertaining and inspiring waste minimisation events and campaigns across the country at countless towns and cities.

Kate doesn't preach about being "completely waste free", rather focuses on educating and inspiring participants on a variety of changes they could make every day.

"You don't have to be an environmental superhero - you just have to do something small that will make a difference," says Kate.

Spaces are limited, so email envirosus@stdc.govt.nz to register your interest for this free workshop by the end of day on Monday 24 October. Drinks and nibbles are provided.

Have Your Say on Speed Limits in South Taranaki

South Taranaki residents are being urged to have their say on road speeds across the District as part of the Council's 2024 – 2034 Speed Management Plan.

South Taranaki Mayor Phil Nixon says Waka Kotahi/NZ Transport Agency requires councils, as road controlling authorities, to develop 10-year speed management plans every three years and that it's important people have their say on what's being proposed in South Taranaki.

"Over the last 12 months we reduced speed limits outside our schools. Over the next three years we'd like to focus on delivering safe and appropriate speed limits around marae, the Hāwera CBD, beach communities and on some of our 70km per hour roads," he says.

Mayor Nixon says speed management is about achieving safe and appropriate speeds on roads that reflect the road's function, design, safety and use.

"As a Road Controlling Authority we want to everyone to be able to get home safely every time and to feel comfortable choosing from a range of travel options be it driving, walking, biking or scootering," he says.

Because the Plan has a 10-year horizon, the Council is also required to consider reducing speed limits beyond 2027.

While our Speed Management Plan will be reviewed before 2027, we are still required to consider reducing speeds limits on our rural roads and townships over the 10-year period. So, to start the conversation we are also asking people what they think of speeds on some of our rural roads and in our townships post 2027 too," says Nixon.

"The proposals to lower some speed limits across the district will have an impact on everybody, from our residents to our organisations and businesses. So, it's vital that we get the balance right between safety and road user convenience, and I encourage everyone in South Taranaki to take part in the discussion," says Nixon.

The easiest way to have your say is to complete the online form on the Council's website: **www.southtaranaki.com/our-council/consultations**

or drop into any of the Council's seven LibraryPlus centres or the Hawera administration building to complete a hard copy form.

Consultation runs until 29 October 2023.

Key proposals 2024 - 2027

- **60km/h outside all marae**
- **30km/h in Hāwera CBD**
- **30km/h in beach communities like Ōhawe/Waiinu**
- **Reducing 70km/h roads to 60km/h**

Taranaki Offshore Partnership named as Rescue Helicopter Winch sponsor







Top Left: Chris Hall (TRHT Pilot), Amanda Aislabie (Critical Care Flight Paramedic), Giacomo Caleffi (Taranaki Offshore Partnership), Joe Ganley (Crewman)

Middle: Chris Hall (TRHT Pilot), Evan Cottam (Chairman TRHT), Giacomo Caleffi (Taranaki Offshore Partnership), Darren Muggeridge (Trustee TRHT), Joe Gan

Bottom Left: Evan Cottam (Chairman TRHT), Giacomo Caleffi (Senior Business Development Manager Taranaki Offshore Partnership), Darren Muggeridge (Trustee TRH)



Taranaki Offshore Partnership named as Rescue Helicopter Winch sponsors

Taranaki Rescue Helicopter is delighted to welcome Taranaki Offshore Partnership (TOP) to their family of sponsors to support the vital emergency response service for the region and its communities. TOP's sponsorship is specifically for the Rescue Winch, which is critical during missions where the helicopter cannot land.

An important piece of equipment, the winch ensures the crew can carry out rescues in situations where landing would be difficult or hazardous, such as from the water or in alpine areas that Taranaki is known for.

Giacomo Caleffi from Taranaki Offshore Partnership says that their sponsorship reflects TOP's commitment to the local community as it investigates the potential for an offshore wind farm in the South Taranaki Bight.

"While we're still only in the feasibility investigation stage, we know from our experience of developing offshore wind farms around the world how important local communities are to getting things right and unlocking the benefits."

"Our proposed offshore wind farm would not only deliver renewable energy at scale to support the decarbonisation of the New Zealand economy, but also at the local level, create skilled jobs and help to smooth the regions transition away from emissions intensive industries," says Mr Caleffi.

The Rescue Winch sponsorship helps to cover the cost of annual winch training that is needed for Taranaki Rescue Helicopter crew and pilots, while also contributing to essential maintenance for the winch and cable.

Chair of the Taranaki Rescue Helicopter, Evan Cottam, says it's thanks to the commitment and support from local sponsors that the rescue helicopter can continue to provide this life-saving service 24/7, 365 days a year.

"It's fantastic to have Taranaki Offshore Partnership come on board as the new naming sponsor for the Rescue Winch, we greatly appreciate the generosity and the ongoing commitment from local businesses which help to keep our vital life-saving service available for our community," said Mr Cottam.

In the past year, the Taranaki Rescue Helicopter has completed more than 300 missions, armed with life-saving equipment, rescue personnel and trauma-trained medics.

TOP's sponsorship will be acknowledged with branding on the rescue helicopter and the rescue winch will now be known as the 'Taranaki Offshore Partnership Winch'.

24 - October 2023

Whenuakura School
'Growing Personal Excellence'

Kia ora koutou,

And that's a wrap! Term 3 has come to an end and we take the time to reflect on all that we have achieved. It's been a busy term of events and we have been very lucky with the weather, so each event could run without having to use postponement days. As always it has been great to see the commitment and determination from our tamariki as they achieve new milestones and aim for personal excellence.

Whenuakura School Cross Country

Well done to each and every student who participated in the Whenuakura School Cross Country on the 24th of August. It can be an overwhelming experience for some, but it was made that little bit easier by the huge amount of support our tamariki demonstrated for each other. Special thanks to Ian and Sophie Honeyfield for the use of their property and for setting up the course.

Results were:

5 & 6 Year Old Girls
1st - Ellalaine Smith
2nd - Evie Williams
3rd - Layla English
7 & 8 Year Old Girls
1st - Emmy Newland
2nd - Aubrey Sorensen
3rd - Maggie Newland
9 and Over Girls
1st - Leah Honeyfield
2nd - Macy McGillivray
3rd - Hannah Crawford

5 & 6 Year Old Boys
1st - Elliot Cook
2nd - Charlie Honeyfield
3rd - Jock Newland
7 & 8 Year Old Boys
1st - Jordan Honeyfield
2nd - Henry Cook
3rd - Maia Vaughan
9 and Over Boys
1st - Angus Newland
2nd - Lachlan Cook
3rd - Quentin Smith






Cluster School Cross Country - Kakaramea School

On the 4th of September our Waenganui Den and Tuakana Hive students, and those from Teina Nest who wished to attend, took part in the Cluster School Cross Country at Kakaramea School. Well done to everyone for displaying our Core Values and supporting each other. Thanks also to those who took transport and came along to support on the day.

Students who placed were:

Ellalaine Smith - 1st place - 5 Year Old Girls
Charlie Honeyfield - 1st place - 5 Year Old Boys
Jock Newland - 2nd place - 5 Year Old Boys
Honor Williams - 4th place - 7 Year Old Girls
Aubrey Sorensen - 5th place - 7 Year Old Girls
Henry Cook - 2nd place - 7 Year Old Boys
Emmy Newland - 1st place - 9 and Under Girls
Leah Honeyfield - 2nd place - 9 and Under Girls
Macy McGillivray - 3rd place - 9 and Under Girls
Ethan Bersusa - 5th place - 9 and Under Boys
Hannah Crawford - 2nd place - 10 and 11 Year Old Girls
Angus Newland - 3rd place - 10 and 11 Year Old Boys






Taranaki Cross Country

Congratulations to Leah, Emelia, Macy, Hannah and Quentin for competing alongside hundreds of other children in the Taranaki Primary Schools Cross Country challenge on Wednesday 20th September. Your determination and resilience was noted with you all pushing through nerves and injuries. Many thanks to the parents and caregivers for supporting their tamariki at this event and with transport on the day.




Pet Day 2023

We would like to thank you all - parents, students, Board of Trustees, the community, and of course our sponsors for making our Pet Day such a great success. It was great to see so many from our fantastic little community come together. Our students confidently showed their pets and supported their peers, and the judges were impressed with the standard and knowledge they all had of their animals. The quality of cakes was once again incredible too - well done to the Dads for making such a big effort. Results from the day were as follows:





Pets

1st	Dylan Cook & Tiny the Goat
2nd	Macy McGillivray & Dixie the Goat
3rd	Hannah Crawford & Elly the Pony

Junior Lambs

Leading

1st	Evie Williams
2nd	Tommy Cook
3rd	Jock Newland
HC	Jordan Honeyfield
HC	Henry Cook

Calling

1st	Honor Williams
2nd	Evie Williams
3rd	Charlie Honeyfield
HC	Henry Cook
HC	Tristan Wairau

Care & Attention

1st	Elliot Cook
2nd	Rosalie Sorensen
3rd	Tristan Wairau
HC	Honor Williams
HC	Henry Cook

Junior Reserve - Honor Williams
Junior Champion - Evie Williams

Senior Lambs

Leading

1st	Emelia Newland
2nd	Georgie Williams
3rd	Rhenyk Wairau
HC	Lachlan Cook

Calling

1st	Georgie Williams
2nd	Emelia Newland
3rd	Molly Honeyfield
HC	Rhenyk Wairau

Care & Attention

1st	Emelia Newland
2nd	Leah Honeyfield
3rd	Rhenyk Wairau

Junior Reserve - Georgie Williams
Junior Champion - Emelia Newland
Overall Champion - Emelia Newland

Junior Calves

Leading

1st	Ellalaine Smith
2nd	Maggie Newland
3rd	Aubrey Sorensen

Care & Attention

1st	Maggie Newland
2nd	Aubrey Sorensen
3rd	Ellalaine Smith

Junior Reserve - Ellalaine Smith
Junior Champion - Maggie Newland

Senior Calves

Leading

1st	Quentin Smith
2nd	Angus Newland

Care & Attention

1st	Angus Newland
2nd	Quentin Smith

Senior Reserve - Quentin Smith
Senior Champion - Angus Newland
Overall Champion - Angus Newland





Many thanks to our judges for volunteering their time:

Indoor Exhibits - Jacqui Dwyer and Bianca Mitchell
Pets - Taranaki Veterinary Centre
Calves - Kent Myers
Lambs - Don Newland (and also our amazing Auctioneer!)

And thanks again to our sensational sponsors:

Graeme, Barb & Carol from Vet Farm, Silver Fern Farms, Taranaki Veterinary Centre, Treetop Glamping, Whittakers Chocolates, Egmont Honey, FMG, Mobil Patea, Four Square Patea, Ouchie Powder, Scully's, Windermere Farms, Bunnings Hawera, Marbles Restaurant, Fonterra Taranaki Hapori / Farm Source, Honda Hub Hawera, Scott and Alex Newland, Farmlands, The Laser Lab and FIL





KAKARAMEA SCHOOL

‘E tipu, e rea…grow and keep growing’

September Pet Day

Greetings from the Kakaramea crew to our readers. Our senior students in Rimu had such a great time writing last month's news reports that they decided to do it again. I know you will enjoy reading about our recent Pet Day. Thank you to our BOT, Events Committee and parents for working so hard to provide our students with such a memorable experience.

MY CALF AT PET DAY

By Boston Symes

On the 19th of September we had our School Pet Day at Kakaramea School. I took my calf Rosie. She is a Crossey. I lead her every day and brush her every day and feed her every day. It is a girl and she is Number 3. I came Highly Commended.





Charlotte Tate with Rosie the Chicken



Taine Murdoch with Meg



Charlie Werder with Rocket



Frankie Werder with Brownie



Amelia Wakeling with Bro



Emily Buhler with Snowball



Children in the Junior Calves Division (Frankie, Oscar, Penny, Ardie, Chevelle and Henry)

PET DAY
By Elijah Lasike

On Pet Day I brought a pig. It's name was Little Warrior. He came first in the small animal division. He had fun and got lots of fans. He got lots of nice scratches and pats. He pood in my Oma's car. She said "Oh my Gosh!". Me and Little Warrior loved Pet Day. Oma probably did not.



Elijah and his pig Little Warrior

Hannah Wins A Ribbon
By Zola Gibbs

On the 19th of September 2023, we had our school Pet Day!! It was so fun. I brought my lamb Hannah and she was so good. We even won in our section. I got a red ribbon and a bag of prizes. In the bag of prizes I got a cow manager cap, a beanie with a light on it, some pens, pencils and stickers, and weirdly enough a pencil case with salami in it! All of my family said they thought Hannah led the best out of them all. On the way there and back we put Hannah in the back bit of the car behind the seats and she kept putting her head on my shoulder. We had to tie her up because we thought she might jump to the front if she was not tied up. Jimmy also brought our puppy Frank and he won in the Dog Division. He won a big bag of dog biscuits, a red ribbon, and a prize bag. They were both popular with the children, especially Frank - a very sweet sausage dog.



Zola Gibbs and Hannah



Jimmy Gibbs and Frank



Best Day Ever
By Estelle Croot

On the 19th September it was Pet Day at our kura. There was a senior, junior and pre-school section of calves, lambs and small animals. There was a horse and a chicken that was Charlotte's. I took a calf called Spice. We came second together. I got a blue ribbon. My sister came first with her calf Fanta.

Thank you for reading our news. We hope you had a good time reading from Kakaramea School students.

ROYAL A&P SOCIETY New Zealand

WAVERLEY A&P ASSOCIATION

Town meets Country at the 2023 Waverley A&P Show

So much to see and do!



Tuesday 14th November

Dallison Park Waverley

www.sporty.co.nz/waverleyshow

Town Meets Country at the 2023 Waverley A&P Show

Waverley A & P Association

Equestrian Section
Waverley A&P Show

Waverley A&P Assn Boys and Girls
Agricultural Club

Planning is in full swing for the 2023 Waverley A&P Show with lots of activities for everyone, entertainment and competition. Full schedules will be available soon - go to **www.sporty.co.nz/waverleyshow**



Over 80 categories - something for everyone





COMPETITION!!





***Wordfind is open to preschool, primary and intermediate age children**

Winners' names will be listed in the November Patea & Waverley Press

Vouchers can be collected from the Community Centre on Show Day

WORDS TO FIND:

WAVERLEY
CALF
LAMB
SHOW
EQUESTRIAN
TRADE
NOVEMBER
RAS
JUNIOR
FARMER

Kids you can win vouchers to spend at the Show*

Complete this wordfind, drop your entry at Waverley or Patea LibraryPlus to be in the draw.

F	D	J	Q	U	A	G	P	N	U
A	E	K	R	J	U	N	I	O	R
R	F	L	C	V	B	T	Q	V	V
M	G	W	A	V	E	R	L	E	Y
E	H	M	L	W	C	A	A	M	W
R	R	N	F	X	D	D	M	B	X
A	A	O	S	Y	E	E	B	E	Y
B	S	H	O	W	F	N	R	R	Z
C	I	P	T	Z	G	O	S	T	A
E	Q	U	E	S	T	R	I	A	N

Name:

Age: **Entries Close: Friday 27 October 5pm**



WELCOME TO ALL NEW AND EXISITNG CLIENTS AS THE NEW SEASON IS NOW UPON US!!!

FOR ALL YOUR

- Hay & Silage - Drilling - Ground Cultivation -

- Effluent Pond Spreading - Hedge Mulching - Tip Trailer -

murdoch CONTRACTING

CONTACT
Jim
(06) 273 8483
027 446 1750

Aaron 027 541 2954
Jarrod 027 429 8155

Wanganui A&P Jumping Show
11th & 12th November 2023



Wanganui Racecourse ~ Mark you calendar!

JUMPING SHOWHUNTER EVOEVENTS

For upcoming A&P Show dates and information go to:

www.ras.org.nz

ROYAL A&P SOCIETY™ New Zealand

Egmont A & P Equestrian Event



Egmont A&P Association

- Dressage
- Show Jumping
- Show Hunter
- Recreational & Pleasure Showing
- RAS Showing Classes

16-19th November 2023

www.egmontshowgrounds.org.nz

WANGANUI INSURANCE BROKERS

WAVERLEY SUMMER JAM

FREE

25 NOV 2023

4PM - 8PM DALLISON PARK

LIVE MUSIC | FOOD | GAMES

Wanganui A&P Showing Extravaganza

ROYAL A&P SOCIETY™ New Zealand

9th & 10th December 2023

EVOEVENTS



Linda Wheeler & Sassenach - 2022 Wanganui A&P Show
Champion Led Horse & Champion Working Hunter Horse

Sports News & Results

Waverley Croquet Club

It was a very smooth month at the Club with not much happening, as not all Clubs have started up for the season. So quiet on the correspondence front. The new handicap system has been adopted quite well which is good as it looks like other Clubs are adopting it also. This will make it easier for all. We will be putting together a Christmas Hamper Raffle which will be drawn at the A & P Show in November. Could members make their donations to this towards the end of October early November.

The Doff Lupton Cup will be played for on Saturday 28th October. It is a progressive singles game, 10am for 10.30 start. Bring your own lunch. Half handicaps will be applied at the end of play. Could members get their names to the Club Captain closer to time.

We are off to a good start this season with Hole in Ones.

In August there were 9 achieved and in September 13 were managed with several members achieving multiple ones in a single day over both the two months. This has set the target high for the season.

Congratulations to all who achieved them. Jump Shots are not permitted yet as the grounds are still very soft.

Up Coming Events
Saturday 28th October Doff Lupton Cup 10.30 start.
Wednesday 8th November
Hawera Club is pencilled in to visit us. Members will be advised of this closer to time.

Contacts
Chris How 06 346 5420
Alan Macdonald 027 677 9761
Jacqui Davidson 021 764 373
Colleen Hayman 0204 149 4288.

Turi Indoor Bowls

Our bowling season has come to an end. Before we finished for the season we still had a few more games to play. 8th August Turuturu came to visit and we all had a wonderful night ending with a small supper provided by members of Turi.

10th August Turi entered 2 teams –
Turi A : Ray Finlay, John Smailes Bridget Dwyer and Turi B: Roger Parker, Rose Cowley Jaime Millar to play for the Bankhart Trophy held at the Presbyterian Hall,Hawera. All teams who entered had a great night.

15th August we had our 9 bowl triples. Ray's team 1st and Ella's team 2nd.

22nd August a novelty night,1st game trying not to hit the kitty off the small holder, if you did you lost points, next game no kitty was needed the skill was to try and get as many of your bowls in the square at the other end and the next game was to see who could land on or be the nearest to a $5 note, (no we didn't get to keep the note if we landed on it just got extra points) a real fun night and lots of laughter.

29th our AGM and closing night, presentation of certificates and badges to the successful recipients.

Results for 2023 Season:

Championship Fours:
Winners: Win Finlay, Ray Finlay, Rose Cowley, Bridget Dwyer
Runner Up: Roger Parker, Cathy Roydhouse, Yvonne Baldwin, Jaime Millar

Championship Triples:
Most Points Overall:
Winners: Ray Finlay, John Smailes, Yvonne Baldwin Ray & Win Finlay
Runner Up: Win Finlay, Rose Cowley, Jaime Millar

Championship Pairs:
Handicap Singles:
Winners: Win Finlay, Rose Cowley
Winner: Win Finlay
Runner Up: John Smailes, Yvonne Baldwin
Runner Up: Yvonne Baldwin

Championship Singles:
Winner: Ray Finlay - Runner Up: Win Finlay

Searle Cup Pairs:
John Smailes, Bridget Dwyer

We met at the South Taranaki Club 15th September for our Bowls end of season dinner.

We hope to see all existing and any new members wanting to play, will join us on the mats in March 2024. Don't be shy come along and give it a try.

Rose Cowley
Turi Indoor Bowls







Sports News & Results

Waverley Golf Club Results For August – September 2023

Sunday August 27 **Backwards Cup - Medal**
Winners: Rick Norman +4
Tony Symes +2, Glen How +1, Rob Hayman -1,
Nigel Alexander -1,
Alan Magee -1, Alan Hawken -1.
Accuracy's: 8th: Phil Hooper, 13th: Davendra Singh
Two's: Jack Hodges, Alan Magee, Rob Amon

Sunday September 3 **Stableford**
Winners: Rick Norman 39, Hayden Street 39
Ian Symes 38, Brent Dallison 37, Tony Symes 37,
Tom Symes 35, Rob Hayman 34
Accuracy's: 8th: Rick Norman, 8th: Tom Symes
Two's: Tony Symes, Tom Symes

Sunday September 17 **Stableford**
Winner: Wazza Pope 35, John Karatau 34, Glen How 34,
Rob Hayman 34, Jack Hodges 33, Phil Hooper 33,
Rob Crawford 33
Accuracy's: 5th: Jack Hodges:, 16th: John Karatau

Sunday September 24 **Par**
Winner: Rob Hayman +4, Alan Hawken +3, Sam Lennox +1,
Dan McAree +1, Toby Lennox +1, Tony Symes +1,
Harry Symes 0.
Accuracy's: 8th: Darren Wallace, 13th: Jim Newland
Two's: Darren Wallace (2), Tony Symes, Rob Hayman, Brent Dallison,

Upcoming Events:
Sunday October 1 – Stableford
Sunday October 7 – Par – 3rd Round Championships
Saturday October 14 – Championship Finals
Sunday October 15 – Ladies Tees
Sunday October 22 – Par – Lewis Cups
Sunday October 29 – Medal

WAVERLEY GOLF CLUB



Patea Golf News - July August 2023

100 Club
So far, we have had three draws. Congratulations to the lucky cash prize winners. Invitational golf tournament is on Saturday 7th October with a 10.30am shotgun start and the final cash draws will be drawn that day.

Flying Nine
Now that daylight saving is started, we will play our flying nine competition on Wednesday nights from 4.30pm. Playing only 9 holes is a good place for new members to start. Non golfers are welcome to come and have a go and your prizes will be drawn. If Wednesday night is wet we will play Thursday night.

On 26th August a combined stableford drawn partners competition was played. 1st were Dillon Pullen and Jamie-Close-Adams with 79 points. Second were Leroy TeNgahue and Gerald Rutten with 74 points and third were Neil Edgcombe and Verna Bourke with 68 points.

On 2nd September a nett competition was played and first equal were Jamie Close Adams Peter TeNgahue and Leroy TeNgahue all scoring a nett 70. Second were Robert Bourke and Gerald Rutten with nett 71.

On 9th September the Remuera cup was played. This was a nett competition over 18 holes and once again this was a close competition. 1st was Jamie Close-Adams nett 69 second equal were Gerald Rutten and Leroy TeNgahue with nett 70s and third was Clayton Hori with a nett 71.C Hori B Hill J Close-Adams L TeNgahue and G Rutten all scored twos that day and the jackpot winner was Leroy TeNgahue.

On the 16th September we played our top club challenge play off. This was a very windy day and the scores were low. 1st stableford on the day was Neil Edgcombe with 35 points and second Keniti Jansen 34 points. Our team to play at Manaia on 29th October is Clayton Hori Kevin Cameron Neil Edgcombe and Gareth Hughes.

Stroke Play Championships
The first day of our strokeplay champs was a wash out so we played the 1st round on Sunday 24th September. Leading the senior men are Darcy Faiers and Clayton Hori with rounds of 74. Leading the intermediate men are Jamie Close-Adams with an 88 followed by James Cole on 91. Leading the junior men are Roger Edgecombe with an 89 followed by Ray Finlay on 93 and Neil Edgcombe on 94.

The senior ladies is lead by Gareth Hughes on 80 followed by Kath Honeyfield on 85. The intermediate ladies is lead by Ev Gibbs scoring a 91 followed by Kathy Faiers on 96 and Verna Bourke on 97

Melbourne Cup Day
Tuesday 7th November we will have a fun day at the golf club from 1pm. $2-00 and $5-00 sweepstakes will be on sale. Finger food will be provided. There will be prizes for the best hats and some lucky draw prizes. Come along and watch the big race that stops the nation.

Upcoming Events

7th October	100 Club Invitational tournament
14th October	SHE Cup 18 holes Mixed foresomes
28th October	G Oakley trophy 18 holes nett drawn partners
29th October	Top club playoff at Manaia
4th November	Open Xmas Hamper at Waverley
11th November	Open Xmas Hamper at Patea

You can send in your sports news and results by simply sending an email to:

patea.waverleypress@outlook.com





2 Bear Street
Waverley
Ph. 0274 308 691

WAVERLEY HARVESTING
Purveyors of Quality Stock Food