Patea & Waverley Press
Te Karere o Pātea me Te Wairoaiti

October 2022 Circulating in Patea, Waverley, Waitotara and surrounding districts

Patea Waverley Garden Club Bus Tour 2022

Today I have woken to a beautiful day and the wandered around my neighbourhood noticing signs of Spring emerging after a wet and cold past couple of weeks.

Just seeing the lovely colours already in gardens has inspired me to ring and order a bus for Wednesday 2nd November 2022 to take as many of you that want to, on one of our bus tours to see some favourite fabulous gardens on display during the Taranaki Garden Festival.

Many of you have been on our tours in the past so know what to expect – anyone can come – if you are new to town or have never been before but would like to, don't be shy! Everyone is welcome!

The cost of the tour will be $50 per person this year. This will cover the entrance fees to gardens we will visit and morning and afternoon tea that we will provide. In the past, generous sponsors have covered the cost of the bus and this will be the case once more.

On the day all you will have to bring is your packed lunch, good footwear and perhaps a jacket, a few dollars for purchases if gardens we visit have plant sales and a bag to carry everything in! We will do the rest for you.

Please note this bus timetable:

WANGANUI. Anyone wanting to travel from Wanganui on the bus will be picked up from the Wanganui Racecourse Car Park at 8.45am.

WAVERLEY – WAITOTARA. People travelling from Waverley/Waitotara Area will be picked up from the Waverley Domain Car Park at 9.30am

PATEA. People travelling from Patea Area will be picked up from opposite the Patea Police Station at 9.45am

HAWERA. Anyone wanting to travel from Hawera will be picked up at a place and time that will be arranged the day before we travel.

If you are keen, please contact any of the people below and we will put your name on the list! Margaret Prince (Waverley) 027 681 9991 or 06 346 6008, Cheryl Rook (Waiinu Beach - Waitotara) 027 537 5560 or Trish Southcombe (Patea) 021 144 7905 or 06 273 8437.

Christmas Tree Festival

The Church of the Good Shepherd in Waverley is excited to be staging its first Christmas Tree Festival in December this year. In other New Zealand communities these festivals have become a creative way to celebrate Christmas together.

The Christmas Tree Festival starts on Sunday 11th December 2022, at 7.00pm with the Church's traditional community Christmas service, when people can enjoy singing Christmas carols. During the service the Christmas trees will be officially lit up. The Church will be blacked out so that there is an explosion of light and colour when everything is turned on. It will be open several times over the following days of Christmas, so that all in the community will have an opportunity to come and see what we hope will be a Christmas Extravaganza.

The Church will invite local people – children, families, businesses, community groups – to decorate for example with a traditional Christmas theme or in a fun way that reflects their particular interest or organisation. The trees are usually artificial, although real trees are welcome if you can move them into and later out of the Church, There will be a great variety of trees on display in the Church for weeks leading up to Christmas, which will give the tree's decorators an opportunity to tell the rest of the community about their activities and what they are doing.

Local children in particular will be able to get involved in making their own small trees or making decorations, joining together with others to decorate a whole tree.

There will be a special Memory Tree where people will be able to place the names of their departed loved ones, also a Prayer Tree where people can write a prayer and then hang it on the tree.



More information will be available over the next few weeks about how you or your organisation can be part of this wonderful community event.

Heritage Month

October is Taranaki Heritage month and there will be two events held in Pātea. The first, on Sunday 16 October, is a tour around the cemetery hosted by the Pātea Historical Society. You will learn more about the people buried there and learn about the battle at Te Ngaio on 13 March 1865. Please meet at the cemetery gates at 10am.

The second on Monday 17 October is a Conservation Open Day held at Aotea Utanganui Museum of South Taranaki from 10am. You can come in and receive expert advice on how to best preserve your precious heirlooms, taonga and collectibles. No more than two items please and no dangerous or hazardous materials. The expert on-hand will be Taranaki-based cultural material conservator, Susanne Rawson (HPFS Solutions). She comes with a wealth of knowledge and experience having provided conservation work on items in Scott's Hut, Antarctica and much more. There will also be a booth to learn about science and art in conservation. A great opportunity for young and old! Both events are free.

If you would like further information on other Heritage Month events held in the region, pick up a full programme at Pātea or Waverley Libraryplus, Pātea Museum or Hawera i-SITE.

Turi Indoor Bowls

Our bowling season has come to an end. We have had an eventful season even though we have a small number of members. The AGM and prize giving on the 30th August was followed by a shared supper. We will meet again at The South Taranaki Club for a dinner and final wind up for the season.

Presentation of certificates, badges and trophies

Championship Fours:	Win Finlay, Roger Parker, Trevor Richardson, Cindy Richardson
Runner Up:	Ray Finlay, Doris Brunton, Rose Cowley, Bridget Dwyer
Champion Triples:	Ella Smailes, Trevor Richardson, Apryl Cowley
Runner Up:	Roger Parker, Bridget Dwyer, Cathy Roydhouse
Championship Pairs:	Doris Brunton, Cindy Richardson
Runner Up:	Roger Parker, Bridget Dwyer
Championship Singles:	Ray Findlay
Runner Up:	Cindy Richardson
handicap Singles:	Cindy Richardson
Runner Up:	Cathy Roydhouse
Searle Cup Pairs:	Win Finlay, Cathy Roydhouse
Most Improved Player:	Bridget Dwyer

Most overll poinst for season - Cindy Richardson, Trevor Richardson

Our bowling season for 2023 starts 7th March, Patea Area School Hall at 7.30pm. Calling all bowlers past and present bring a friend or someone new. We are a friendly bunch of bowlers. Come along and give it a go, you never know until you try.

Waverley Croquet Club

Amongst all the rain of late we had a lovely day for our opening which lifted the spirits of all who attended. It was the first time our new green was played on. It was a bit of a challenge but over all pretty good. It will get better over time as it gets played on, it sure is good to have it for playing on.

The Clubs AGM was held on Saturday 17th with good attendance. After a bit of discussion we went on to the election of officers. All retained their positions for a further year. They are President: Colleen Hayman Secretary: Jacqui Davidson. Treasurer: Chris How and Club Captain: Alan Macdonald. Anyone wishing to contact the Club can do so with any of the above, their contacts will be below.

We have just set our Calendar for the coming season which will give us a good mixture of tournaments and fun days. If anyone is keen to have a crack at Croquet come along on Wednesdays and Saturdays 1pm for 1.30 start. All teams are drawn on the day. The Club has all the equipment needed, everyone is very welcome.

Upcoming Events

The first on our calendar is the Doff Lupton Cup. It will be played on Saturday 29th October 10am for morning tea, bring a plate please -10.30 start. It will be progressive with handicaps added to score at end of play.

Club Contacts: Chris How 06 346 5420, Alan Macdonald 027 677 9761, Jacqui Davidson 021 764 373 and Colleen Hayman 020 414 94288.

DEADLINE: all copy to be handed in by 26 October for November 2022 issue.

zodiac signs
Est. 1978
SIGNMAKERS

Signage
Logo Design
Digital Printing
T-Shirt Printing
Stoneguard Protection

Ph. 06 278 6224
220 South Road Hawera

NQS
EARTHMOVING LTD
SOUTH TARANAKI

Call **Nick Smith**

M: **022 015 2806**
nickandconna@gmail.com

Specialising in
Rural Earthworks

Tree Work ***Track Maintenance***
Drainage ***Land Development***
Competitive Rates

13 T Excavator
22 T Excavator
190 HP Tractor & 16 T Tip Trailer
15 T Grader (12ft blade)
4 T Twin Drum Vibrating Roller
19 T Bulldozer on request
Tilt buckets
Root Rake
Laser Level
Thumbs on Excavators

COMMUNITY MINISTRY

A Partnership between the Presbyterian, Methodist and Anglican Churches in Southern Taranaki

Acting Regional Dean – Southern Taranaki
M: 027 555 1290 E: south@wtanglican.nz

St Luke's, Patea - Services First & third Sundays

St Luke's Op shop: Tues and Weds 9am-12noon. Judy, ph 06 273 8929.

St George's, Patea

Church of the Good Shepherd, Waverley - Services Second & fourth Sundays

Tainui Day Centre, every Tuesday from 9.30am - Waverley

A Christian Word

Having just heard the sad news that the Queen has passed away, kinda causes a sadness within, even though I never meet her! But I always admired her in so many ways. One such way was during her Christmas message to us all, she had a deep, personal relationship with Jesus Christ as her lord & savior, considering that it is expected of us to bow down to her, she also bowed down to Jesus. Her speech always gave glory to God through Jesus Christ.

The Bible tells us that if we believe in our hearts & confess with our mouths that Jesus Christ is Lord, we will be saved, she did! Nobody knows the hour of our time here on earth, but it must be emphasized that surely the question that is on our minds is death, is that it? Will we come back & have another bash at being good? The Bible clearly states, "that man is destined to die once & then the judgement".

Consider this, why are we here? Just to birth, work, die? Makes us no better than the cows in the paddock!! Surely there has to be a greater reason. If for example we were to consider the mechanics of our body, nerves, muscles, all being instantly operated from our minds, this organ that can remember, names, faces, places, smells, laughter, crying, joy, peace, yesterday, with dreams for tomorrow, far too much to pen here! We just take it all for granted & to a degree, rightly so.

But the body will slowly let us know it is gradually falling off the pace & wearing itself out, no magic well to rejuvenate us now!! My point being, if we are the Queen, or wealthy, poor, famous, lonely, matters not! We can all come into a living vibrant relationship with Jesus Christ, He alone will forgive you your sins, no more guilt!

This is the reason why we are birthed in the first place – to come into a beautiful relationship with Jesus, that's our destiny, our purpose for being here on this planet for such a brief time, not to be rich, famous etc. but to acknowledge Jesus as Lord of all, just as our late Queen did every Christmas.

Come Lord Jesus - Ted Reeves, Patea

SAINT PATRICKS & FRANCIS de SALES PARISH

Parish Mission Statement

"In the Spirit of Christian Community to coordinate the life of the Parish for the involvement of all."



St Patrick's
29 Egmont St, Patea
Parish Sec: Linda Towers
Ph: 06 273 8241
Fax: 06 273 8242
email: stpatspatea@xtra.co.nz

St Francis de Sales
Brassey St, Waverley



September 2022 Mass Timetable

Mass Times:

Sunday 2 Oct 9.30am. Liturgy of the Word, St Patrick's, Patea.
Sunday 9 Oct 9.30am. Liturgy of the Word, St Francis de Sales, Waverley.
Sunday 16 Oct 9.30am. Liturgy of the Word, St Patrick's, Patea.
Sunday 23 Oct 9.30am Liturgy of the Word, St Francis de Sales, Waverley.
Sunday 30 Oct 11am. Mass, St Francis de Sales, Waverley.

DO NOT LET THE BEHAVIOR OF OTHERS DESTROY YOUR INNER PEACE.

THE DALAI LAMA

Jesus Christ said, "I am the Way, the Truth and the Life." There is Salvation in NO other name.

Waverley Baptist Church
63 Weraroa Road, Waverley. Sunday services at 10am. Church office 0273 870 670

Men's Home Group.
Every fortnight. Contact Colin Prentice
06 273 8358 for time & dates. Open to all men.

Op Shop:
Wednesday, Thursday and Fridays,
10am – 1pm.
Come and take a look, or bring along any items you may have to donate. Contact Cindy Burgess (06) 346 6424.

JESUS SAVES

Community prayer meeting:
At church every Monday at 1.30pm All very welcome.

Community Foodbank:
We are able to give up to 3 food parcels through the year to anyone in genuine need. Please call the church on 0273 870 670.

Pensioner lunches:
Please note: returning under green light setting.

Local News

Bereavements

Sympathy is extended to the family and friends of Stabley Yates Ngarewa and Joan Laird (nee Reading).

Waitotara School

A letter we received recently from a past pupil of Waitotara School (1936). Our history is so interesting! Hope you enjoy reading as much as we did.

A letter from the past

Tēnā koutou Waitotara School

In the back of my first photo album I discovered an envelope with an old school photograph— Waitotara School 1939, when I was either 6 or 7 years old, depending on whether it was taken before or after my birthday. And I thought you might like to hear some of my memories of that time.

My Dad, George Gubbins, was the Head Teacher, so we lived in the schoolhouse, which was in its own area next to the school ground, surrounded by a big thick hedge under which my two friends and I had a hidey-hole like a cave. There was a small orchard by the house, and often two of the Maori wahine would come with kete and knives and ask to cut puha that grew under the trees. The toilet was outside the house, down a path, and I was a bit scared walking down there after dark, because it was on the side of the house facing Taranaki Maunga (which was then called Mount Egmont) and Dad had explained to me about a volcano being extinct, dormant (asleep like Taranaki) or active, so I imagined that if Taranaki erupted I'd be killed before Mum and Dad.

We lived there for about three years. My good friends were June Verry, who is next to me, and Mary Hodgetts, on the other end of the row above. June came from 'up the valley', a sheep station I think. Mary lived at the other end of the village, where her parents had some cows; my Mum used to buy milk from them, and I would walk to their place with a billy to get the milk.

At the beginning of school each day we lined up and I don't remember exactly what took place before we marched off to our classes. We had a few words from my Dad, and I think we sang a verse of the National Anthem. 1939 was the year that World War II broke out, and before long we had two armies (boys against girls) marching round the school ground at play time, fighting with cleavers (that's a sticky weed that you had to smack the enemy round the legs with) and singing not-very-rude songs about Hitler: Underneath the water, six feet deep / There lay Hitler fast asleep / All the little mermaids tickled his feet/ Beneath the water six feet deep (at least we 'drowned' our enemy!).

My Dad was very keen on native trees; he'd take a class into the bush and teach them the names. He built a bush house in the school grounds with the help of the big boys; It had a sturdy wooden frame and the walls were manuka threaded through wires, and they brought back little seedlings from the bush to grow in it (you're not allowed to do this now but it was okay then). I don't know whether he planned to plant them out around the school grounds or sell them, but when we passed through Waitotara some years later they had never been planted out and had grown into quite big trees with their branches poking out of the walls and roof.

I had a real shock when I found the photo and saw all the Maori kids put on one side and the pakeha kids on the other. Did we not mix at all? One of the Maori boys in my class (I think it might have been Pat or Paul) taught me two words in te reo: potai and puku, and also how to make a most superior paper aeroplane which flew very well — I wish I could remember how to make it! Well, times have changed; the 2017 school description on line says says that 8 of the

roll of 16 'identified as Maori' but it would be hard to pick them out. Perhaps the generations in between have been mixing them!

I would love to know how the school roll has gone so up and down over the years: about 70 in my photo, 16 in 2027, and I counted about 30 in the photo on your website.

My very best wishes to students and teachers of Waitotara. I have enjoyed seeing you on line and remembering my very young days there.

Nga mihi mahana,

Jenny Chisholm (once Jennifer Gubbins)

Continued on page 17



BRIDGESTONE TYRE CENTRE

PATEA TYRES LTD

45 Egmont Street, Patea
06 273 8424

Get your WINTER tyres on now



bridgestonetyres.co.nz

Free tyre assessments Puncture repair 3D wheel alignment
Wheel balancing Nitrogen tyre inflation Tyre sealer Wheel rims
Oil & Filter Service Brake pads New batteries & free battery testing
Tyres Tractor, Truck, Implement, Car / Van, Suv / 4x4, Motorcycle, Bicycle, Lawn / Garden, Mobility / Wheelchair, ATV

South Taranaki's total Tyre and Wheel Alignment Store

Rural Earthmoving Ltd

- Bulldozing
- Excavating
- Auger & Breaker

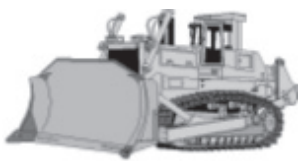

Phone Darren Luff

06 342 3877 or 027 449 5597

Your Local Electricians

SUMMIT Electrical

78 Weraroa Rd, Waverley

24/7 Breakdown Service

Free Quotes

Phone: 0223250056

summitelectrical1@gmail.com

Rural . Domestic . Commercial . Industrial

40 years since the closure of the Patea Freezing Works

On Saturday 3 September 2022 a service was held that the entrance to the old Pātea Freezing Works on Portland Quay in the rain. Over 80 people gathered to commemorate 40 years since the Works closed on 3 September 1982, with the loss of 800 jobs. When fire burnt the Works site in February 2008, a complete clean up of the site was done by the South Taranaki District Council, the chimney was the last thing to come down in Feb 2010. We were left with the smooth green paddocks you see today. And for those of you that are unfamiliar with the history, the concrete buildings over by the river, are the Cool Stores – built for the Dairy Industry, not the Freezing Works. Since that time, there has always been the need to have something to mark this fascinating place.

This project began over a year ago when Hemi Ngarewa & Ngapari Nui asked us at the Pātea Community Board to do something to mark this moment in time. With the help of Janine Maruera the concept of the historical information sign was agreed to. Hemi also wrote the words on the memorial rock, with the help of Tipene O'Brien. Ella Borrows took over and finished all the details when Janine got a new job with Ngāruahine. We also decided to reinstate the old lettering on the gates c.1970s. The lettering was taken off the gate after the fire and have been in a shed since then. The Patea Property fund paid for the restoration of these large steel letters, and now they look better than ever. John Hunger & Cullen (Crusty) Hurley from McCarty & Hungers restored & reinstated them. They repaired and painted the steel gates too. Hungers probably made these gates over 50 years ago when they were installed when the carpark was enlarged, and I know that the gates will be a great backdrop for selfies in years to come!!

The history of the Works dates back to 1883 when a small wooden building was built here to 'can' meat. We still have labels at the Museum used on the tins. Before refrigeration canning meat was the safest way to store it. By 1905 a Refrigeration plant had been installed at the Works and that began a whole new industry for the farmers. Over the next century it evolved into a multi million dollar business, sending frozen meat all over the world. It was always a 'make or break' kind of enterprise, but during this time it employed hundreds of people at any one time, and allowed our town to prosper and its people to have good lives.

We all know things changed dramatically on Friday 3 September 1982. I've spoken to people that have said that their family structure was never really the same after that. Families had to make hard decisions, move to new places, make new choices for how their money was spent. Once thriving businesses in town closed their doors one after the other.

All these things were hard for our identity, but as we know, Pātea is a strong, proud little town. The Pātea Māori Club put us on the map when they released Poi e in 1984, and there is a whole list of other things that we love about Pātea. It's the people that give this place the strong heart it has, and it's the people that worked here on this very spot that we remember today and always, with this memorial.

Tupito Maruera opened the event with a mihi and Syd Kershaw closed it with a karakia. Tupito started working at the Patea Freezing Works in 1964, in the boning room, then on to the mutton chain. The men on the chain always had a lot of fun & banter, singing and keeping the beat with their knives and steel most of the day. In 1972 Tupito joined the Freezing Works Fire Service, and took part in the competition days all over the country. When the Works closed Tupito left Pātea with his wife Dawn and children, for a new job in Palmerston North after 18 years at the Works.

Syd was a meat inspector at the Works from 1973 until it closed in 1982. He then moved to Wairoa Freezing Works with his wife Anne and their children until 1999 when he came home and continued as a meat inspector at Afco in Hawera. Another important taonga we had at the Memorial service was Rex Ansley. Rex started working at the Works in 1941 and continued until it closed working in the Pay Office. Now at the age of 95 he is invaluable for information about how it was working here over the decades. Rex started in the engine room at the age of 13, taking temperatures of the freezers, and going into the paddock by the Works checking water levels in the dark. When he was 16 he got a job on the slaughter floor. His last job was as pay master, in charge of fortnightly pay for all the staff. Rex recalls the sadness of finalising the last pay packet in September 1982.

In the week leading up to the service Rex, Hemi and Ngapari were in the Daily News and on Radio NZ, talking about their stories and memories of life at the Works. The old 'Works Whistle' also made a guest star appearance at the service. The 'Works Whistle' came from the ship owned by the Pātea Freezing Works, the SS Waitangi. In 1923 the SS Waitangi was wrecked at the Pātea River mouth, and its rusty hull still lies on the beach today. The Whistle was salvaged from the wreck at the time and used at the Works to signal meal breaks and shift changes. It was powered by steam and could be heard from as far away as Whenuakura. Mick Parsons recalls his father using it as a signal to go home for lunch when he was out on the farm. Rocky Adams has had it in his family since the closure of the Works, and leant it back to us to use on the day. To get enough steam to make it sound as it should we asked Rob Lintern to bring his Traction Engine down from Hawera. Todd Stokes transported the Traction engine to Portland Quay, Rob then drove it to the entrance of the Works, where the crowd gathered round to get photos next to this amazing machine. It was the first time the Whistle has been sounded back on the Works site in 40 years. Rob then drove the Traction Engine up Bedford St and parked it by the Library for people to look at and get photos taken by. We also had the Daily News photographer Andy Macdonald taking photos on the day.

Mayor Phil Nixon addressed the crowd with his 'Patea Freezing Works' standard issue, red and white towel around his neck. Phil started in 1978 as an apprentice electrician. His supervisor was Brian Headley. He relayed a swag of memories of his time there, the comradery of the people who worked there being the lasting impression of the place. Deputy Mayor Robert Northcott followed with a humorous speech about his connections to the Works and painted a picture of what it was like growing up in the era when Pātea was in full-swing and the Works was the centre of it all. Kaaterama Raimona filmed the Memorial service and it can be found on the Patea Historical Society facebook page.

Big thanks to Noel McColl & Malcom Burling who choose and transported the lovely large rock, (donated by Vickers Quarry at Midhurst) and installed it with their tractor a few of weeks ago. It was Hemi's idea to have a large rock, that people could touch and remember their old friends and family who worked here. Thanks to Cameron Hurley and his team at Zodiac signs for designing and printing the historical information sign and the plaque on the rock. Colin Schrader spent a Sunday afternoon here a few of weeks ago on his digger, clearing back all the dirt and kikuyu grass off the old pathway. So many people walked in and out of the Works site down this pathway in the last few years of its operation.

Bronwyn Wattruss has put together a Slide show of many unseen photos at the Museum. For you to see, it will be on show for the next few weeks. And lastly a big thank you to Marie Dwyer, Molly Cole & Trish Adams who made homemade scones & pikelets and had tea & coffee ready at the Hunter Shaw building for us to enjoy after the rainy weather that we had during the service.



Crusty from McCarty & Hungers working on the signage for the gates



The Freezing Works historical information sign at the end of Portland Quay, Patea.



Rob Lintern and his dad on the left with their traction engine. Todd Stokes in the middle in the hi-viz, transported it to Patea from Hawera.

Drying off and having a cuppa & a chat in the Hunter Shaw building after the service



Ata Niu, Raymond Finlay, Trevor Simpson, Rangi Katene, Greg Broughton, Blues Matoe



Ex-Patea Freezing Workers: Greg Broughton & Tupito Maruera



We are right on your doorstep

We can do WOF inspections while you wait

Our hourly rate is lower than dealer workshops because we have less overheads

You know our guys

We can service & repair almost anything

We do callouts (no travel charge within 10km radius of Patea)

We are locals & support locally

We are MTA assured

Northcott AUTO SERVICES

Rob, Leighton, Chresten, Arna
06 273 8288 next to the Mobil in Patea

LTNZ Authorised WOF inspectors



The restored gates to the entrance of the Works at the end of Portland Quay.

Some of those in attendance at the Memorial Service line up for a photo in front of the old entrance.



DewhirstLaw
Knowledge - Energy - Dedication



WORKING WITH FARMING FAMILIES

succession
farm sale/purchase
finance
subdivision
forests
bee licenses
consents
health and safety
employment

92 Victoria Avenue, Whanganui
www.dewhirstlaw.co.nz
phone (06) 281 3461

Whenuakura School
'Growing Personal Excellence'

On Tuesday 20th September we held our annual Pet Day. The Board of Trustees always work hard on the organisation of this event to ensure it is a success and a day for the whole community to enjoy. Thankfully the weather held out. Our Dad's cake auction returned this year and the entries were of a very high standard. The winner of the trophy for best cake (highest selling at the auction) was Paul Mitchell with his entry of Donut Delight. The students worked hard on their indoor exhibits and it's always a highlight for them to share their efforts with family and friends. We are extremely grateful to our judges, sponsors, family and community members that come along to support us on the day.

Thanks to our sensational sponsors:

Silver Fern Farms, Taranaki Vet Centre, LIC, ANZCO, Kiihfuss Bros, FMG Insurance, Hurley Farms, Stacey & Bevan Dobson, Iona Tiny House - Canopy Camping, Fonterra, Johnny Hunger, Vet Farm, Farmlands, Grain Corp, Laser Lab NP, Lindy's Lil Beauty Clinic, Brian & Trish Williams, Hayden & Liz Cook.





Thanks to our super Judges

Indoor Exhibits	Jacqui Dwyer & Jo England
Pets	Taranaki Veterinary Centre
Calves	Wendy Vanner & Hilary Vanner
Lambs	Don Newland
Auctioneer	Don Newland



















WAIPIPI WIND FARM COMMUNITY FUND.

We know this is a community where people like to get things done. To help make a difference, $25,000 will be available each year for the life of the wind farm.

The Waipipi Wind Farm Community Fund (WWFCF) aims to support the local community around the wind farm by providing funding for projects, and initiatives which will benefit the community. Terms and conditions apply.

Applications open from 1 October to 1 December 2022.

To find out more or to download an application form visit **mercury.co.nz/waipipi-wind-farm-community-fund** or contact **WaipipiWindFarmCommunityFund@mercury.co.nz**

The guideline area for applications is the STDC Patea Ward area.

Mercury



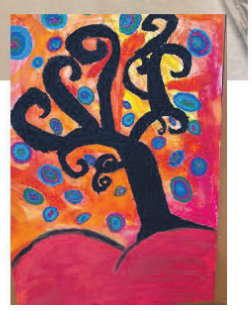





Pet Day Results 2022

Pets
1st Hannah Crawford & Elly the pony
2nd Archie Dobson & Jill the dog
3rd Dylan Cook & Tiny the goat

Lambs - Junior
Leading 1st Jordan Honeyfield, 2nd Charlie Honeyfield, 3rd Emmy Newland
Calling 1st Molly Honeyfield, 2nd Rosalie Sorensen, 3rd Henry Cook
Care & Attention 1st Jordan Honeyfield, 2nd Elliot Cook, 3rd Emmy Newland
Jnr Reserve Molly Honeyfield
Jnr Champion Jordan Honeyfield

Lambs - Senior
Leading 1st Millie Harrison, 2nd Sofia Mitchell, 3rd Pippa Honyfield
Calling 1st Aidan Honeyfield, 2nd Pippa Honeyfield, 3rd Millie Harrison
Care & Attention 1st Aidan Honeyfield, 2nd Rhenyk Wairau, 3rd Millie Harrison
Snr Reserve Millie Harrison
Snr Champion Aidan Honeyfield
Overall Lamb Champion - Aidan Honeyfield

Calves - Junior
Leading 1st Honor Williams, 2nd Aubrey Sorensen
Care & Attention 1st Aubrey Sorensen, 2nd Honor Williams
Jnr Reserve Honor Williams
Jnr Champion Aubrey Sorensen

Calves - Senior
Leading 1st Wesley Smith, 2nd Quentin Smith, 3rd Georgie Williams
Care & Attention 1st Angus Newland, 2nd Quentin Smith, 3rd Wesley Smith
Snr Reserve Angus Newland
Snr Champion Wesley Smith
Overall Champion - Wesley Smith



Wanganui Aero Club
Learn to fly
Trial flights from $95
All ages welcome
For bookings ph: 06 345 0914
www.wanganuiaeroclub

Quality Decorating LTD
Serving Wanganui for 20 years
SITE SAFE
Master Painters
DOMESTIC & COMMERCIAL
INTERIOR & EXTERIOR PAINTING
WALLPAPERING
HOT WATER BLASTING
QUALIFIED TRADESMEN
Ian Glenny
DIRECTOR
Mobile 0274 998 610
Ph/fax (06) 345 0241 A/hrs
Email migg@xtra.co.nz
www.qdecltd.co.nz

MAG FENCING
For all
conventional & electric fencing
all timber / rail fencing
electric fence fault finding
general repairs
postrammer available
Phone Jason 027 527 7231
member of fencing association NZ
magfencing@gmail.com (for quotes)

GB CONTRACTING
For all your Agricultural Contracting needs
Call Greg and the team!
ph: 273 4264 or mob: 027 452 6717



Next Generation Real Estate

firstnational REAL ESTATE Collective®





STEP INSIDE & FEEL AT HOME

23 Chester Street, Patea

3 1 1

For Sale **$325,000**

This brick family home is situated in a quiet cul-de-sac on a 720m2 section. Well fenced with single garaging and garden shed. 3 bedrooms, separate lounge with gas heating, kitchen dining area, wet floor bathroom, separate toilet plus separate bath room. With good location this family home is awaiting a new family to love it as the current owner has.

Anne Robertson 021 400 801 **Kelly Baldwin** 022 186 4539





ON TOP OF THE WORLD!

20 Cambridge Street, Patea

4 1 0

Price On Application

Elevated position set on a fully fenced 759m² corner section with stunning views, this well presented 1912 built weatherboard home features a spacious open plan kitchen, dining and lounge area. Four double bedrooms, sep laundry, family bathroom and extensive storage in basement area. There is space for garaging to be erected.

Pam Gibbon 021 109 2814 **pam@fntranaki.co.nz**





AN OPPORTUNITY!!!

29 Gibson Place, Patea

3 1

For Sale **$285,000**

Set on 647m2 section this sunny and warm home features 3 bedrooms, open plan kitchen dining and separate lounge with log fire. There are large windows and ranch sliders that lead to private rear deck area. The bathroom is in need of some upgrading. The quiet cul-de-sac provides peace of mind but is in close proximity to amenities.

Anne Robertson 021 400 801 **Kelly Baldwin** 022 186 4539





Single-Level Gem!

32 Victoria Street, Patea

3 1 1

For Sale **$349,000**

Positioned in a central location, this tidy sunny home boasts 3 good sized bedrooms, kitchen/ dining and separate living room with a log fire for the cooler months. Outside the 614m2 section provides room for a growing family and safe area for the pet. Single garage. Walking distance to local shops and amenities and close to beach and river.

Anne Robertson 021 400 801 **Kelly Baldwin** 022 186 4539





Plenty of Sun, Plenty of Views, Plenty to Love

24 Albany Street, Patea

3 2

For Sale **$385,000**

Inside this lovely home features 3 bedrooms, a well appointed kitchen and warm, inviting open plan living space with log fire for the colder months. Bright fresh décor, timber floors and the more practical aspects of new wiring and plumbing. Sit back and enjoy the natural beauty that abounds, the west coast sea views, rural countryside and mountain.

Anne Robertson 021 400 801 **Kelly Baldwin** 022 186 4539





WHEN COTTAGES GO LARGE!!!

30 Gloag Street, Waverley

3 1 4

Buyer Enquiry Over **$449,000**

This cottage charmer set on over a ¼ acre section has had a few extensions over the years, with approx. 152m2 of floor plan. Two double bedrooms with a third large one off the living room. Large lounge with a big wood burner and heatpump as well as a DVS system. Good-sized original kitchen and open plan dining room. 4 car garage with internal access.

Kelly Baldwin 022 186 4539 **Anne Robertson** 021 400 801



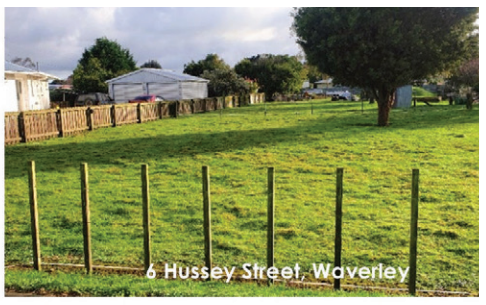

SECTIONS FOR SALE X 5

27 Gibson Street, Patea	647m²	$120,000
28 Gibson Street, Patea	647m²	$120,000
6 Hussey Street, Waverley	1333m²	$149,000
15 York Street, Patea	809m²	$175,000
14 Bedford Street, Patea	1012m²	$125,000

Kelly Baldwin 022 186 4539 **Anne Robertson** 021 400 801





HOLIDAY RETREAT OR INVESTMENT TREAT?

4 Elizabeth Street, Patea

3 2

For Sale **$390,000**

This sunny family home boasts 2 bedrooms, a good-sized wet floor bathroom and a highly functional kitchen. Generous living area with a heatpump promising year-round comfort. The sleepout is perfect for teen or extended family or rented out to provide additional income and is completely self-contained. 2 separate garages plus carport.

Anne Robertson 021 400 801 **Kelly Baldwin** 022 186 4539

Licensed under REAA 2008

Show Day is nearly here!

This year the Waverley A&P Association will proudly celebrate their 100th show on Tuesday 15th November. With free gate entry we want everyone to come and join us to help celebrate this milestone.

Gates will be open to the public at 9am and The Grand Parade and cake cutting will follow the official welcome at 11.30am. We have lots of free activities and competitions for the kids, our traditional sections include horse events, dog trials, trade lambs, boys and girls agricultural club and home industries.

Schedules will be available soon on our Facebook pages, at the Waverley Library Plus and for a timetable of events and information visit our website www.sporty.co.nz/waverleyshow .

Look out for the kids' Scavenger Hunt, Decorated Bike and Colouring In Competitions.

The local business support of the Show has been fantastic, we have many generous sponsors and supporters of the Association, along with generous grants from Pub Charity Limited and the STDC that have made it possible to provide activities for the whole family to enjoy at the Show this year.

Our Show trade exhibits and market sites are full with something for everyone, and of course there will be hot dogs and ice cream, along with a cafe and coffee van on site.

Following the 100th Show on Tuesday will be our Equestrian Showing Classes on Saturday 19th November where riders of all levels will compete for ribbons, sashes and for many the opportunity to qualify to compete at the Land Rover Horse of the Year 2023 competition.



Waverley A&P Association

100th Annual Show



TUESDAY 15 NOV '22

GATES OPEN 9am

GRAND PARADE 11.45

HOME INDUSTRIES
EQUESTRIAN
DOG TRIALS
TRADE EXHIBITS
TRADE LAMBS
KIDS AG CLUB
KIDS FUN ZONE
CLYDESDALES
CLASSIC CARS AND
VINTAGE MACHINERY
AND MUCH MORE

FREE ADMISSION

See you there to celebrate
100 SHOWS – 1909 TO 2022

Dallison Park, Chester Street, Waverley

Waverley A & P Association
E: waverleyshow@outlook.com
www.sporty.co.nz/waverleyshow

ROYAL A&P SOCIETY New Zealand

Meals on Wheels Delivery

A reminder to all who pay Te Mahana to have a meal delivered to your home five days a week. The people who deliver your meals are all volunteers. We give our time for free and pay for our own petrol so please be home to receive your meal so we don't have to return to your place if you're not home on our first visit. We do not leave meals outside unless asked to. Meals are ready to be picked up at 11.45am and each driver delivers in a way suits them.

It is quite important to see the person and make sure they are ok. Many a life has been saved over the years in Patea; someone has had a fall and can't get up or has some other problem in their house, or with their health, and the person delivering the meal has been able to help or get them help. Thank you!

Carlyle Women's Institute

8 members and 2 visitors met for our September meeting, aspirations were recited, apologies accepted and business discussed. Names of members were taken for our up and coming Fun and Friendship day on 10th October.

If you are interested in joining us come and see what we are all about, first Thursday of each month, 1.30pm at Patea Old Folks Hall.

Competition for September:

Bloom:	1st S Jensen, 2nd N Kerrisk
Cluster:	1st S Jensen, 2nd N Kerrisk,
Shrub:	1st N Kerrisk, 2nd S Jensen
Handcraft:	1st R Cowley, 2nd M Pryor (Decorate a Photo Frame)
Cooking:	1st S Jensen (Elsie's fingers)

Our guest speaker this month Lynn Summers inherited her singing voice from her mother and learnt to play guitar at age 12. Lynn started playing the pub and club circuits in Auckland 30 years ago as a solo singer guitarist. Twenty years ago she and her late husband brought a bus and toured the South Island working the circuits there before settling in Southland in a town called Mataura where she was living before moving to Patea 4 years ago. During her years touring Lynn has met some famous musicians.

FLOWLINE
plumbing + gas

- Plumbing
- Gasfitting
- Drainlaying
- Log Fires
- Infinity Hot Water
- Drain Hydro-jetting
- Drain CCTV + Locator Service
- Water Treatment

Certifying Gasfitter · Certifying Drainlayer · Certifying Plumber

0800 131 751, 027 306 3114
j.keller@flowlinetaranaki.com

Why do Patea and Waverley choose us?

Steven and Jared are setting the bench mark - They bring together experience in over 500 property transactions. It is a "two for one" deal with two salespeople working together to find you the best buyer, and always make time to meet you and discuss matters in a timely fashion. Steven and Jared both believe in next level marketing and service, which is why they get repeat business in this lovely part of Property Brokers country.

Philosophy - As "brothers in real estate", Steven and Jared believe the industry should have a culture of caring, beyond just that of selling. They know events can happen unexpectedly during the sales process, so believe in being available during all 24 hours of a day and seven days a week to address them. Being firm but fair in all actions, they will put more resources into your marketing campaign, backed with industry leading suppliers, to provide a level of service which is tailor-made for you.

Steven Schwamm, AREINZ, National Diploma in Real Estate (Agent), National Certificate in Real Estate (Branch Manager) - With over ten years experience in the real estate industry, Steven joined Property Brokers in 2011 as the company's youngest sales consultant and immediately made his mark – winning the Young Professionals in Real Estate NZ Rising Star award and Property Brokers coveted Residential Rookie of the Year 2012. Well qualified with his real estate Diploma and Branch Manager's Certificate, he is also the youngest licensee in Property Brokers country to hold an Agency license and is also an Associate of the Real Estate Institute NZ (AREINZ).

Jared Smith, BA, GradDip - Known around the region for the rugby and racing coverage when he was Sports Editor of the Whanganui Chronicle, Jared is a dedicated professional who has met and worked with locals and stakeholders alike of all backgrounds. Astute with meeting deadlines and listening to what you need, Jared values accuracy and clear understanding of the process of selling real estate, and the need to reassure clients that their best interests are paramount. Raised in Nelson and getting university qualifications in Christchurch and Wellington, Jared became a seasoned worker through his journalism and editing roles. Always more comfortable in the rural towns without the traffic jams and having opportunities to make his own mark, Jared loves the appeal of provincial living and getting into the community.

Track record - Together, Steven and Jared achieve outstanding results for their clients because they cover all the angles and are determined to reassure people that their interests are safeguarded. This is reflected in their market commentary, strategies, attention to detail, and tailormade communication based on the needs of each client. Steven and Jared continue to get the top market dollar for your property by finding the right buyer from any corner of the country, matched with service that doesn't stop once the sold sign goes up.



Steven and Jared continue to secure the top dollar for your property by finding the best buyers in any corner of the country!

Steven Schwamm AREINZ
Sales Consultant
M 021 176 7845
E steven.schwamm@pb.co.nz
Real Estate South Taranaki

50 MILLION DOLLAR CLUB

Jared Smith
Sales Consultant
M 027 491 4321
E jared.smith@pb.co.nz
Real Estate South Taranaki



Property Brokers

pb.co.nz

Property Brokers Ltd Licensed REAA 2008
PB062511

Property Brokers

Steven and Jared

Kakaramea 2209 South Road





Family home in iconic venue

5 2 4

This is a great opportunity to move into a large, comfortable country family home by re-purposing an iconic South Taranaki hosting venue, or living on site for your next business opportunity. The Kakaramea Hotel sits on an impressive 3532 sq m (more or less) property, less than 20 minutes drive from Hawera or a quick five minutes to Patea (or thereabouts). Available as a residential opportunity, beside the bar and commercial kitchen area you will find a brilliantly refurbished modern home, with open plan renovated kitchen, at least two separate living areas, and five plus bedrooms and a study, or a sixth bedroom option.

Buyers $549,000+
Web pb.co.nz/WGU103167

Steven Schwamm AREINZ
M 021 176 7845
Jared Smith
M 027 491 4321

Stratford 238 Finnerty Road





Country beauty, motorhome parking

3 2 2

An outstanding opportunity to retreat to the countryside and take in the mountain view, this three bedroom home sits on 4,051 m2 (or thereabouts) of lovely rural property including paddocks, sleep-out and working garage. Renovated to near-new in 2019, but still retaining the frontier aesthetic, you'll walk out on the large wrap-around verandah to take in the sun of the day. The large living room is perfect for hosting with a serving island, which stands across from the scullery kitchen, while the woodstove warms the room.

Buyers $755,000+
Web pb.co.nz/NPL105917

Steven Schwamm AREINZ
M 021 176 7845
Jared Smith
M 027 491 4321

Waverley Primary School

Principal's message:

Last week I had the privilege of attending the New Zealand Primary Principals Conference in Christchurch. It was an excellent opportunity to network and be re-inspired. I thoroughly enjoyed the keynote presentations, especially the presentation from Dr Farah Palmer, Russell Bishop and Scott Robinson.

On the 13th September the Waverley Primary School Board of Trustee elections were completed and the new board was announced. I would like to congratulate Karley Amon, Cam Bradnock, Georgie Lupton, Dan Casey and Clarie Steenhuisen who were elected to represent our Parent Community on the Waverley Primary School Board. Our first meeting is scheduled for Monday 26th September 2022.

I would like to wish all of our athletes who are competing at the Taranaki Cross Country Championships all the very best. We have eight runners competing on the 28th September in Hawera.

It has been a very busy Term 3 at Waverley Primary School. We have had a lot of learning experiences both in and out of the classroom. We are looking forward to the term break at the end of September and the return to school on Monday 17th October.

Principal, Tim Marriott

Kakaramea cluster cross country participants:

Waverley Primary School had many participants that paced in the cluster cross country event. It was excellent to see all tamariki displaying our school THRIVE values and doing their personal best.



Tawa Hub:

In Tawa Hub the students have been applying their mathematical knowledge to their online platform programme 'Mathletics'.











Waverley's Got Talent:

The students displayed their talents in the 'Waverley's Got Talent' competition. After many participants auditioned the five finalists did an incredible job on stage in front of a large audience. A range of skills were displayed from singing, guitar playing, dancing, gymnastics and more. We are all looking forward to next year's event.











Tennis lessons:

This term the middle and senior tamariki are fortunate enough to have tennis lessons at school. Each week the tamariki have been working on developing a range of skills.









Waverley Primary School
BOARD OF TRUSTEES' ELECTION
Declaration of Parent & Staff Election Results

Amon, Karley	49
Bradnock, Cameron	49
Bridson, Barry	20
Casey, Dan	45
Lupton, Georgie	43
Mahupuku, Amy	5
Manley, Dionne	18
Neil, Lynda	22
Powell, Zoe	17
Steenhuisen, Claire	36
Invalid Votes	0

I hereby declare the following duly elected:
Karley Amon
Cameron Bradnock
Dan Casey
Georgie Lupton
Claire Steenhuisen

Declaration of Staff Election Results
At the close of nominations, as there was only one valid nomination received.
I hereby declareDianne Sanson duly elected

Signed:
Irene Reece, Returning Officer



WELCOME TO ALL NEW AND EXISITNG CLIENTS AS THE NEW SEASON IS NOW UPON US!!!

FOR ALL YOUR

- Hay & Silage - Drilling - Ground Cultivation -

- Effluent Pond Spreading - Hedge Mulching - Tip Trailer -

murdoch CONTRACTING

CONTACT
Jim
(06) 273 8483
027 446 1750

Aaron 027 541 2954
Jarrod 027 429 8155

Kakaramea School - 'Together We Achieve'

September roundup

Just like the wee lambs in our front paddock, we've launched into spring with gusto at Kakaramea School. This month we've held our own school cross country and then hosted the cluster cross country event. Our junior school pupils have undergone training so they can be fire-wise. Our students competed in a South Taranaki speech contest and we fundraised for the Cancer Society on Daffodil Day.

Cross Country

On August 24 we held our school cross country where pupils ran in their age groups around our grounds as fast as they could. Our students showed amazing pride and grit during this challenging event. This was in preparation for the cluster cross country event a few weeks later.



Taking out placings in their race are Frankie Werder, Matilda Skipper, and Charlotte Tate.



Left: Ashen Durage and learning assistant Emma Carter ran their race together.

Below: Dulcibella Swanson wore her favourite Frozen dress to help boost her efforts during the race.



Year six transition

Te Paepae o Aotea deputy principal, Pauline Hurley, visited our year six pupils to let them know about the opening of the new school in Hawera.



Speechmakers

A team of three Kakaramea School students polished and presented their speeches at the Normanby and Districts Lions Club Speech Contest, held on Thursday September 8 at Normanby School hall.



Representing our school were, from left, Libby Tate, Jaden England and Ryder Knight.



Ryder Knight engrossed the audience in his speech about the pros of computer gaming.



Jaden England taught us about supercars and whether they are good investments.



Libby Tate introduces her speech urging action against climate change at the junior speechmaker's competition.

Firewise education

Junior school classes, Manuka and Koru rooms, learnt all about how to be firewise at home and school during a special educational unit. At the end of this unit firewise educator, Chris Linders, came to visit the school to share what it's like to be a fireman.

Louis McColl tries on some fire-fighter gear.



Yellow day

Kakaramea School Student Council organised a fundraising yellow day for the Cancer Society's annual Daffodil Day, held in August. The children could dress up in yellow for the day and bring a gold coin donation to school. We raised a little over $50 for the charity, which helps people struggling with cancer.

Kakaramea School pupils dressed in yellow to fundraise for the Cancer Society.



Cluster Cross Country

Despite a windy and wet start to the event, held on September 6, the sun came out and the children were able to put their best running foot forward. This event was super special because it's the first time in two years we've been able to hold it due to Covid restrictions. 5 schools converged on our wee school to participate in the event.



Winners in the five-year-old girls' section of the race.

Patea Golf Club

Remuera Cup. This was an 18 hole net event over 18 holes. 1st was Roger Edgecombe with a net score of 71. Second on countback was Neil Edgcombe with a net score of 72 and third was Dillon Pullen who also had a net 72.

Top Club Qualifying round. Patea had their top club qualifying round on the 17th September and windy conditions prevailed. In the men's senior division Tama Rio had the best Stableford with 34 points and Kevin Cameron was second with 33 points.In the intermediate men's division Robert Bourke scored the most Stableford with 37 points followed by Roger Edgecombe on 36 points. In the junior division Neil Edgcombe had 32 points. In the ladies division Ev Gibbs scored 36 points and Verna Bourke had 34 points. Good luck to the team when they play at Hawera on Sunday 16th October 2022.

Club Strokeplay Championships 2022. The club Strokeplay championships were played on Saturday 24th September with an overcast but calm day prevailing and on Sunday 25th September when a strong southerly wind prevailed. In the senior men's competition Darcy Faiers with a par 73 round and a 2 under par round of 71 in the windy conditions was the winner on 144. Runner up was Tama Rio with rounds of 76 and 75 for a 151 total.

In the intermediate men's division Fabian McLeod with rounds of 85 and 81 for a 166 total was the winner from Kevin Cameron who had rounds of 85 and 86 for a 171 total

In the junior men's division Walter Cole with rounds of 85 and 86 for a 171 total was the winner from Jamie Close-Adams who had rounds of 87 and 87 for a 174 total.

In the limit men's division new member Josiah Faiers with rounds of 95 and 92 for a total of 187 was an easy winner from Ray Finlay who had rounds of 99 and 98 for a 197 total

The ladies Senior winner was Gareth Hughes with rounds of 82 and 94 for a 176 total.

The ladies Bronze 1 winner was Kathy Faiers with rounds of 91 and 98 for a 189 total.

The ladies Bronze 2 winner was Win Finlay with rounds of 102 and 104 for a 206 total.

Congratulations to all Strokeplay Champions.

Net competition on the Saturday was 1st Walter Cole 66 2nd Shane Rore 68 and 3rd Nikora Davis 69. Twos were scored by Nick Williams and Dillon Pullen. Net competition on the Sunday was 1st Walter Cole 67 2nd Sono Rio 68 and 3rd Fabian Mcleod 69. Twos were scored by Dillon Pullen.

Daylight Saving. Twilight golf will be played on Wednesday nights from 4.30pm. Come on out and give golf a go. Non golfers prizes will be drawn. **Business House** golf will start 1st December so start organizing your teams. 3 nights before Xmas and 5 nights starting late January.

Club Fundraising Night. The Golf Club will have a club fundraising night on Monday 31st October 2022 from 7pm to raise funds for clubhouse refurbishment. Visitors are welcome. A light supper will be provided.

Open Xmas Hamper. Our open Xmas hamper will be played on Saturday 12th November 2022.Please put your names on the whiteboard. Visitors book early to get your preferred start time. Steak meal and good tournament and raffle prizes.

Upcoming events

Sat 8th October	100 club tournament
Sun 16th October	Top Club at Hawera
Sat 29th October	G Oakley trophy and darts finale
Mon 31st October	Fundraising evening
Sat 12th November	Open Xmas Hamper

Hair on Brassey
18 Brassey Street Waverley
Come in and see Lynda for all your hairdressing needs
in her newly renovated salon
Mobile Services also available (for those who have limited means of transport)
Weekdays 9.15am - 5pm
Walk ins welcome
Late nights / Weekends by appointment
Cuts, Colours, Hair updos, Straightenings, Perms,
Blow Waves & Sets, Keratin Smoothing, Treatments,
Lash Curling, Brow & Facial Waxing,
Lash & Brow Tinting
SCAN ME to book online!
06 346 6550 / 022 466 7782

Patea Electrical
Your Local
Electrical & Security Specialist for all
Domestic, Commerical & Rural Requirements
* Breakdowns & Repairs
* Water Pumps
* Cowsheds
* Alterations & New Homes
* Alarms & Security Cameras
Call Gareth & Arna Read
029 7701874 / AH 06 273 6033
pateaelectrical@gmail.com



Let us help spruce up your home this spring

List your property exclusively with Bayleys Whanganui by 31 October 2022 and we'll help you get ready to sell. We'll help take the stress out of preparing your home for sale by contributing $600 towards the cost of:

- Gardening
- Home staging
- Handyman work
- House wash
- Cleaner

The choice is yours, and best of all, we'll pay for it.*

For terms and conditions and more details please visit www.bit.ly/Bayleys-spring-clean or call 06 348 0573.

LICENSED UNDER THE REA ACT 2008 | *TERMS AND CONDITIONS APPLY.

BAYLEYS ALTOGETHER BETTER **Residential** / Commercial / Rural / Property Services

Waitotara School - Achieving Together

Spring is here and these warmer days mean we can get outside more during the school day. Our turf is amazingly utilised by children of all ages and it's great to see parents joining their children for sports before and after school. We welcome our wider community to use it also over the weekends and in the evenings. Dan King and his team from Jade Engineering have done a fantastic job with the fence. Not only does it stop stray balls but it also stops muddy feet coming out of the huts and running across the turf! The fence has been paid for through generous grants that the school has applied for. We're a bit short for the last side but we'll continue to work hard to raise some more funds in the near future.

We were very saddened by Dave Welch's passing. Dave was a great community man and we are grateful for the time we had with him playing table tennis. Dave also hosted our website and had always made himself available if I had any technology questions! He will be dearly missed.

Our latest order of plaques look great in the hall. Come in and see them!

Clubs are a real hit with our students every second Friday! Clubs run every second Friday for one hour- 1.45 - 2.45pm. We'd love to hear from you, especially if you are able to take a sports club.

Not long until the holidays!

Polly Devane, Principal



Drive card winners- Beaudene Parkes
Principals award- Corey Gyde, George Murdoch
Class awards- Charlie Murphy, Briar Cameron

Well done! You're awesome!

Waitotara Cross Country

What a fantastic afternoon! It wasn't just a race it was also a test of agility and determination (to get up that hill!)Thanks for organising the afternoon Mrs McAree and well done to all of our students for crossing the finish line.





Preschoolers - 1st Gus Belton, 2nd Dean James, 3rd Western Hayward
5 year olds - 1st Hugh Belton, 2nd George Murdoch, 3rd Cole Laurence





6 & 7 year olds- 1st Beaudene Parkes, 2nd Monty Murdoch, 3rd Harry Mooney
8 year olds- 1st Regan Hawken, 2nd Noah Limpus- Churton, 3rd Oliver Mooney





9 year olds- 1st Charlie Murphy, 2nd Temanea Gifkins-Reweti, 3rd Aeneas Thomson
10+ year olds- 1st Malachai Hayward, 2nd Corey Gyde, 3rd Lachlan Mackintosh





Our Wonderful new turf and mobile tennis net



Junior room art



An interview with…
Name: Axel Age: 6
Favourites:
Colours: Green
Book: Cat in the hat
TV Show/Movie: Spiderman
Song/Artist: Rock n Roll
I like Waitotara School because Mrs Tallott is my favourite.



An interview with…
Name: Honor Age: 8
Favourites:
Colours: Teal
Book/Author: David Walliams
TV Show/Movie: Celebrity Treasure Island.
Song/Artist: Are You Ready
I like Waitotara School because of all the friendships I have made, and my teachers.

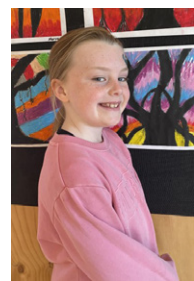

AGM
Pātea Board Riders Surf Club
Sunday 16th October 2022 @ 1pm
Location - Surf Club rooms

HERE COMES CHRISTMAS

LUNCHTIME ORGAN CONCERTS
12.15 – 12.45pm

Thursday 3rd November
Organist: David Dobson

Thursday 1st December
Organist: Don Colway

Both concerts followed by lunch
EVERYONE WELCOME

CHURCH OF THE GOOD SHEPHERD
Admission free. Koha at the door.

Plants for Sale
Wholesale Prices

Pohutukawa from $6.00
Pittosporum – Lemonwood, Karo, Cookianum Flaxes, Cabbage Trees, Banksia from $5.00.
Riparian plants – contact for prices

WILLOW GARDENS NURSERY
45 Fookes St, Waverley
06 346 5488 or 021 110 9645

Phillip Joblin Kitchen & Furniture
Cabinet Maker & Restoration Work



3 Mawhitiwhiti Rd, Normanby, Taranaki
06 272 8174 or 021 0473 493
email: iijobs@outlook.co.nz | Facebook: @Pjoblin
www.phillipjoblinkitchenandfurniture.co.nz

Farm Work Wanted

Gorse spraying & scrub cutting.
Four man team.
Mist blowers, guns & hoes with quads.

For info phone
Dave 06 375 8032

New email for the paper:
catherinebarker@xtra.co.nz or txt 021 247 8193

Buy
Sell
Swap
in the
Classifieds

Sorensen Transport
locally owned & operated

* Hay, silage (grass & maize)
* Cartage on farm and road
* Spreading
* Livestock
* All general cartage needs



Call Maurice today on
06 346 6099 or 0274 454 790

MT & RE BEATSON
CONTRACTING

Round Baleage * Individual & Tubewrapping Available * 6 Layer Plastic * Round & Conventional Hay * Buy/Sell Standing Grass, Baleage & Hay * Direct Drilling * Boom Spraying

MICKEY BEATSON 027 204 2578





PATEA STANDBY

For medical and non-medical appointments book transport by ringing 273 8329 9am-12 noon weekdays. Emergencies only 273 8661, 273 8325 and 273 8665.
Kindly sponsored by Patea Pharmacy.

WAVERLEY STANDBY

To book cars for a medical reason only Phone 346 5021 9am-11.30 Monday to Friday
AFTER HOURS
346 5050 or 346 5149

Try to book appointments in advance.





St Luke's OP SHOP
behind Patea Pharmacy -
something for everyone

Open
Tuesday 9am-12 noon
Wednesday 9am-12 noon

Donations of clothes
and household goods appreciated



WAVERLEY SERVICES

Patea Health Centre: ph Patea 273 8088, Freephone 0508 472 832
Hours: Monday to Friday, 8.30am-4.30pm
An answerphone outside these hours will give you the Doctor on call and emergency service directions.

Dental services -Victoria Dental (Waverley):
45 Gloag St, Waverley. Phone 346 5491

opening hours -	Wednesday	9.00am - 3.30pm
	Thursday	9.00am - 4.30pm

Plunket
The Plunket nurse attends a Waverley clinic every 2nd Wednesday of month & Patea clinic every Friday. Also available for home visits; for appointments phone Waverley 06 346 5095 & leave a message for Plunket Nurse Alice and Plunket Kaiawhina Shellay or Patea 06 273 8329. The Patea Clinic is in the Health Centre.

Waverley LibraryPlus

Monday to Friday	9am-12.30pm, 1pm-5pm
Saturday	9.30am-noon

Abbotsford Health Centre Waverley - 3465021
Standby 9.30-11.30 Daily
Leo Brown Podiatrist Monthly
District Health Nurse Daily
Medical Equipment Hire Eg: Wheel,Chairs Crutches etc
Meeting Room Hire
All by Appointment only

Anderson Memorials
Your loving memories set in stone



Our family working for your family for over 100 years.

462 Somme Parade, Wanganui - opposite the cemetery.
Tel (06) 343 8708
Email: info@anderson-memorials.co.nz
Showrooms on Feilding and Palmerston North
www.anderson-memorials.co.nz

Patea & Waverley Press

The Patea & Waverley Press is printed by Beacon Print

EDITORS: Tony & Cath Sheard
p: 06 273 8600 ***after hours & weekends only***
m: Cath 021 247 8193
e: catherinebarker@xtra.co.nz ***(note change of email)***
Patea & Waverley Press is published on the first working day of each month and is the only paper sent exclusively to every household in Patea, Waverley, Waitotara & surrounding districts.

Below are the deadlines for articles and adverts for 2022. There are some tight deadlines due to the first of the month often falling mid-week this year. If copy is late, I will do my best but can't guarantee it will be printed. Email catherinebarker@xtra.co.nz or txt 021 247 8193.

Saturday 25 June for July issue
Thursday 28 July for August issue
Friday 26 August for September issue
Saturday 24 September for October issue
Thursday 27 October for November issue
Friday 25 November for December issue

Headstone Warehouse
www.HeadstoneWarehouse.co.nz

Taranaki's only registered Monumental Mason

WHERE YOU GO FOR HEADSTONES



33 High St, Hawera
06 278 5518
209 Coronation Ave, New Plymouth
06 759 9975
Find us on Facebook

Exceeding the standard since 1914

WAVERLEY BAPTIST CHURCH

Pensioner lunches:
First Wednesday of the month; Feb to Dec. 12pm onwards. Donation welcome. Contact 0273 870 670. *Please note: will restart when green light setting comes in.*
Op-shop at back of the church opening Wed, Thurs and Friday from 10am - 1pm. Donations readily accepted.

Rainfall

KAKARAMEA
Rainfall recorded by Kevin Ford, Spence Rd.
Rainfall for August 2022 - 159ml in 11 days
Rainfall for August 2021 - 169ml
Average for August - 113mm over 52 years
Total ytd for 2022 - 1166ml

WAITOTARA
Rainfall recorded by Marie Hawken, Waitotara
Rainfall August 2022 - 101.5ml in 14 days
Rainfall August 2021 - 139.25ml in 14 days
Total ytd for 2022 - 1041ml

WAVERLEY
Rainfall recorded by Stu Buckman, Waverley
Rainfall August 2022 - 115ml in 12 days
Rainfall August 2021 - 164.5ml in 20 days
Rainfall August 2020 - 93ml in 14 days
Total for 2022 - 1179ml

Weekly Calendar

It is the responsibility of the organisations below to advise any deletions, additions or alterations to this service.

TUESDAY	Waverley Bowling Club, names in by 1.15pm for 1.30pm start
WEDNESDAY	Walking Group St Stephen's Hall 9am
SATURDAY	Waverley Bowling Club 1.30pm

Proudly sponsored by
0800 LAND AGENT
027 474 0678
Mark Nicholas
Licensed REAA2008 #20054103
RuraLandLifestyleSales.com Ltd

October 2022

		am	pm
Sat	1	1.53	2.18
Sun	2	2.46	3.15
Mon	3	3.51	4.28
Tues	4	5.10	5.54
Wed	5	6.35	7.16
Thur	6	7.51	8.21
Fri	7	8.52	9.13
Sat	8	9.42	9.58
Sun	9	10.26	10.39
Mon	10	11.07	11.18
Tues	11	11.43	11.55
Wed	12		12.19
Thur	13	12.31	12.53
Fri	14	1.06	1.29
Sat	15	1.44	2.08
Sun	16	2.26	2.52
Mon	17	3.18	3.51
Tues	18	4.23	5.08
Wed	19	5.38	6.26
Thur	20	6.52	7.31
Fri	21	7.54	8.20
Sat	22	8.43	9.01
Sun	23	9.23	9.38
Mon	24	10.00	10.13
Tues	25	10.37	10.50
Wed	26	11.14	11.28
Thur	27	11.52	12.08
Fri	28		12.33
Sat	29	12.53	1.18
Sun	3o	1.43	2.09
Mon	31	2.40	3.08

Tide Table

High water at Patea / Waverley



Times are adjusted for daylight saving when necessary

Councillors & Justices of the Peace

Patea Ward Councillors
Robert Northcott, ph 027 242 6130
Brian Rook, ph 027 942 2757

JUSTICES OF THE PEACE (alphabetical order)

Mrs Barbara Dallison JP	Herengawe Rd, Waverley. 346 5379
Mrs M Dunlop JP	16 Egmont St, Patea. 027 484 9339
Jacq Dwyer JP	611 Hursthouse Road, Kakaramea. 2734494
Mrs M Dwyer JP	10 Dale St, Alton. 273 8564
Mr J A Ngarewa JP	7a Hadfield St, Patea. 273 8659
Mr Mark Nicholas JP	935 Ball Road, Hurleyville. 027 474 0678
Mrs Margaret Prince JP	5a Fookes St, Waverley. 346 6008

CLUBS AND ORGANISATIONS

ABBOTSFORD HEALTH CENTRE WAVERLEY
Community owned. To enquire about our health services ph 346 5021 9-11.30am. Room available.
ALZHEIMERS Taranaki Inc (supporting anyone affected by dementia). Lynnie Kahui 06 278 8519.
ALTON & DISTRICTS YOUNG FARMERS
Contact: S Werder, ph 027 357 5589, K Hughes 021 102 8545
ALTON & DISTRICTS PLAYGROUP
Tessa Tate, ph 273 4416, Erin Gibb, ph 022 020 8029.
Sessions: Thursday 9.30-12.00
ALTON SCOUTS
Keas / Cubs Monday night 6- 7pm. Gareth Read, ph 273 6033
ALTON CORONATION HALL
Chairman: Harvey Gibbs, ph 273 4142
Secretary: Jacq Dwyer, ph 273 4494
ALTON OLYMPIC WRESTLING CLUB
Contact: Thomas Werder ph 273 4473
Club night – Friday 5.30pm
BORDER RUGBY & SPORTS CLUB
President: Guy Lennox, ph 346 5585
Secretary: Brittany Lupton
Waverley Clubrooms, ph 346 5263
CARLYLE W.I
President: Rose Cowley, ph 273 8014
Secretary: Apryl Cowley 027 615 3689
FEDERATED FARMERS
Dave Hopkins, Station Rd, RD17. Ph 346 5802
HEALTH CONSUMER SERVICE
If you have any concerns about any Health Service received, phone 0800 801 482.
KAKARAMEA HALL SOCIETY
Chairperson: Alistar Cole, ph 273 8777
Secretary: Marie Dwyer, ph 273 8564
LIFELINE TARANAKI
24 hour phone counselling service, tollfree 06 758 6333
MARRIAGE CELEBRANT
Cris Morrison, covering South Taranaki and Waverley, ph 027 485 6174
MAXWELL & DISTRICTS KINDERGARTEN
Phone 342 3802, Open 5 days a week
maxwell@yourkindergarten.co.nz Teachers:Katherine Walker, Annie Wilkes and Michaela Luoni
MANUTAHI HALL
Contact: Tracey Bourke, ph 0274 254 621
PAEPAE IN THE PARK INCORPORATED:
Chairperson Melva Tucker 022 092 5019. Sec: Gillian Rio. Stalls - Gloria Tui 0273 559 938 paepaeinthepark@gmail.com
PARIROA PA LADIES COMMITTEE
Treasurer: Huia Davis, ph 273 8675
PATEA & DISTRICTS BOATING CLUB INC
Contact: Harley Ogle, ph 272 8010
PATEA BOARDRIDERS & SURF CLUB
Secretary: L Niu, ph 273 8801
PATEA BOWLING CLUB INC
Ph 273 8393. President: Joe Bourke, ph 273 8414, 273 8415
PATEA COMMUNITY PATROL CPNZ
Coordinator - Michael Clarkson. Ph 020 412 123 61 or 020 412 123 62
PATEA COUNTRY & VARIETY MUSIC CLUB
Patea Maori Club, 4th Saturday of the month, 1-4.30pm. Ph 06 281 4055, 027 325 9231.
PATEA FEDERATED FARMERS
Secretary: Tim Honeyfield, ph 273 8411
PATEA KINDERGARTEN
Pres: Marichen Honeyfield 021 0811 3558, Sec: Liz Cook 027 244 7811, Treas: Conna Smith 022 155 2517.
PATEA & WAVERLEY GARDENING CLUB
Convenors: Susan Gunn 273 8135, M Prince 346 6008, C Rook 06 346 7070
PATEA GOLF CLUB
Secretary: Ev Gibbs ph 027 537 3708
Club Captain: R Finlay 273 8335
Ladies Club Captain: Ev Gibbs
PATEA HISTORICAL SOCIETY
President: Jacq Dwyer, ph 273 4494
Secretary: Jim Baker, ph 278 4344
PATEA HORSE GROUP
President: Tina DeJager-Rich, ph 027 6711370
Secretary: Sharon Besley, ph 027 276 1886
Treasurer: Claire Dawson, ph 027 676 5168
PATEA LIONS CLUB
Pres: Ben Tippens, ph 021 738 601. Sec: Sandra Thomas, ph 022 161 4163. Meets 7pm 2nd Monday of month, Hunter Shaw building.
PATEA MAORI CLUB INC
Secretary: ph 273 8339. Club practices every Monday night
PATEA BRANCH CARLYLE PONY CLUB
Contact: Sue Cole, ph 273 8777
PATEA OLD FOLKS ASSOCIATION HALL
Contact: Rose Cowley, ph 027 237 2042 or 06 273 8014
PATEA PRIDE SPORTS CLUB
President/Chairperson Tina Rio, ph 06 273 8693
Treasurer Stacey Marino, staceymm31@gmail.com
PATEA RUGBY LEAGUE CLUB
President: Kevin Tutauha, Old Main Rd, Patea
PATEA RUGBY & SPORTS CLUB INC.
Chairman: David Collins, ph 06 273 4468
Club Captain/contact: Todd Wollett, ph 06 273 8282 or 0276 712 912. Secretary: Bronwyn Murdoch, ph 06 273 8483
Patea Clubrooms, ph 06 273 8747
PATEA R.S.A
President: Tom Matiaha. Vice President: John Freer
Secretary/Treasurer: Joan MacBeth, PO Box 68, Patea.
PATEA SQUASH CLUB
President: Noel Perrett, ph 027 785 6279
Club nights Fridays, 6pm
Club Captain: Jenny Kerslake, ph 06 273 8465
PATEA STANDBY ASSN INC
Po Box 28, Patea. Ph 273 8329 9am-noon
After hours 273 8661, 273 8325 and 273 8665 after midday
PATEA SURFCASTERS CLUB INC
Club Captain / Weigh Master: Nigel Austen, ph 344 8184
PATEA TAE KWONDO
Training Mon, Wed 6-7.30pm, ex-Primary School Hall
Contact: Bruce 273 8779
PATEA TENNIS CLUB
President: Maria Schrider, ph 273 4063
Secretary: Alva Honeyfield
PATEA WALKING GROUP
Contact: D Newell, ph 273 8498
PATEA YOUTH TRUST
Chairperson: Tairoa Neho. Secretary: Laura Kanara.
POLICE – WAVERLEY
Ph 346 7010
REACHOUT SUPPORT GROUP
S Phillips, M Clark 273 8399
RNZ PLUNKET SOC. INC BALL RD SUB BRANCH
Pres: Kate Murdoch, ph 273 4474
Sec / Treas: Irene Fowler, ph 273 4400
RNZ PLUNKET SOC. INC PATEA SUB BRANCH
Pres: O Northcott, 273 8344. Vice Pres: S Mackay, 273 8185
Treasurer: R Nesbit, 273 8990, Secretary: J Gullery, 273 8669
SOUTH TARANAKI COASTGUARD
Reachable Channel 83 VHF
President: Gary Darnell 027 531 5565
Vice President: Gareth Read 029 770 1874
SOUTH TARANAKI DISTRICT MUSEUM TRUST
President: Rosanne Oakes, Patea.
TANEROA WAKA AMA PATEA / PATEA WAKA AMA
Brian: 027 3899 270. Debbie: 027 3633 595
TARANAKI CARRIAGE DRIVERS (members NZ Carriage Driving Society) Fun informal club promoting sport of carriage driving. President: Colleen Rebay, ph 346 5815
TARANAKI TIMEBANK - LOWER SOUTH (Pātea / Waverley / Waitotara) Coordinator: Joanne Peacock Ph: 021 400 735. Email: ttb.lowersouth@gmail.com Website: Taranaki.timebanks.org
TURI INDOOR BOWLING CLUB
Pres: Raymond Finlay, ph 273 8335. Secretary: Doris Brunton, ph 278 3004, paddybrunton@gmail.com
WAITOTARA HALL
Contacts Dave & Gail Welch, ph 06 346 5906
WAIOTURI MARAE TRUST
Chairman:
Secretary: Narlene Ioane, ph 273 8151
WAITOTARA-PATEA SURFCASTER'S CLUB
President: Alan Hone, ph 027 452 8989
Club Captain: Gavin Coveny, ph 027 393 4496
WAVERLEY A&P ASSOC
Sec: Janene Pope ph.027 453 5196, email waverleyshow@outlook.com
WAVERLEY ADULT RIDING CLUB
Michelle Watkins, ph 346 6226.
WAVERLEY BOWLING CLUB
President: Michael Eddington, ph 027 887 1238
Treasurer: Pam Hurndell, ph 346 5622
WAVERLEY BRANCH CARLYLE PONY CLUB
President Amanda McAree, ph 027 208 9066
Secr/Treas June Lupton, ph 021 465 260
WAVERLEY CEMETERY BOARD
PO Box 96, Waverley. Ph 346 7070
WAVERLEY CHAMBER OF COMMERCE
President: c/- Brian Rook, 10 Okiwa Terrace, Waiinu Beach, RD 18, Wanganui 5488
WAVERLEY COMMUNITY PATROL CPNZ
Coordinator - Doug Rosewarne, ph 021 109 0473
WAVERLEY COMMUNITY WEBSITE
www.waverleyway.co.nz
WAVERLEY CROQUET CLUB
Presidenbt: C Hayman, ph 346 5799. Secretary: Jacqui Davidson ph 021 764 373. Treasurer: C How, ph 346 5420.
Club Captain: A McDonald, ph 027 677 9761
WAVERLEY FIRE SERVICE
A D Hickford, ph 346 5393. Hussey St, Wav.
WAVERLEY GOLF
Clubhouse, Box 76, ph 346 5672
Sec/treas: Jacqui Hooper.
Email waverleygolfclubnz@gmail.com
Club Captain: Phil Hooper, ph 027 643 6611
WAVERLEY GUN CLUB
R Smith and T & C Symes, ph 346 5664.
WAVERLEY LIONS CLUB
President: Brian Rook, ph 027 942 2757.
Sec: Michael Eddington, ph 027 887 1238. PO Box 145, Wav.
WAVERLEY MACHINE KNITTING CLUB
Meets 2nd Monday of the month 1pm.
WAVERLEY PLAYCENTRE
President: Lynda Hooper 022 466 7782 or 06 346 6482. Vice Pres Sophie Lance 027 663 3664. Hours Wed, Fri 9-12
WAVERLEY PRIMARY SCHOOL
Principal - Tim Marriott. Chairperson - Sophie Lance
School ph 346 5087
WAVERLEY RACING CLUB
President: Harvey Wilson, ph 027 892 5486
Secretary: Justine Alexander, ph 027 232 7763
WAVERLEY SPINNING & WEAVING
Nell Hone, ph 346 5660
WAVERLEY SWIMMING CLUB
Kylie Manson, ph 346 6220
WAVERLEY STANDBY
Secretary: Chris How, ph 346 5420
WAVERLEY TENNIS CLUB
President: Shane Alexander, ph 346 5150
WAVERLEY UNITED INDOOR BOWLING CLUB
Club Captain: Colleen Smith, ph 06 346 5997
Secretary: Dale Mitchell, ph 06 346 5488
WAVERLEY WAITOTARA RSA
President: Brian Rook
Secretary: Irene Avison
WAVERLEY-WAITOTARA SHEEP DOG TRIAL CLUB
President: Tony Hewton, ph 346 5262 or 027 688 8415
Secretary: Brenda Simson, ph 346 5124
WAVERLEY W.I
Secretary/Treasurer: Lyn Smailes
WHENUAKURA HALL SOCIETY
President: Trish Williams, ph 273 8351
Secretary: Claire Honeyfield, ph 273 8028
WHENUAKURA PLAYGROUP
Contact: Kate Williams, ph 273 8371
Sessions: Wednesday 9.00-noon
WANGANUI YOUNG FARMERS CLUB
Samantha Bills, bills.sk@gmail.com, ph 027 675 8768
WHENUAKURA HALL SOCIETY
President: Trish Williams, phone 273 8351
WHENUAKURA PLAYGROUP
President: Kate Williams, phone 273 8371