Patea & Waverley Press
Te Karere o Pātea me Te Wairoaiti

December 2022 — Circulating in Patea, Waverley, Waitotara and surrounding districts

Waverley A. & P. Association - 100th Annual Show









More photos on page 16, show results start on page 15



Waverley Christmas Summer Jam

Congratulations to the organisers on a fantastic event; the music was great, the food was good, and the crowd had a wonderful time. ***Photo: Sandra L Robinson***



There will NOT be a January 2023 issue. DEADLINE: all copy to be handed in by 25 January for February 2023 issue.

zodiac signs
Est. 1978
SIGNMAKERS

Signage
Logo Design
Digital Printing
T-Shirt Printing
Stoneguard Protection

Ph. 06 278 6224
220 South Road Hawera

NQS
EARTHMOVING LTD
SOUTH TARANAKI

Call **Nick Smith**

M: **022 015 2806**
nickandconna@gmail.com

Specialising in
Rural Earthworks

Tree Work ***Track Maintenance***
Drainage ***Land Development***
Competitive Rates

13 T Excavator
22 T Excavator
190 HP Tractor & 16 T Tip Trailer
15 T Grader (12ft blade)
4 T Twin Drum Vibrating Roller
19 T Bulldozer on request
Tilt buckets
Root Rake
Laser Level
Thumbs on Excavators

COMMUNITY MINISTRY

A Partnership between the Presbyterian, Methodist and Anglican Churches in Southern Taranaki

Acting Regional Dean – Southern Taranaki
M: 027 555 1290 E: south@wtanglican.nz

St Luke's, Patea - Services First & third Sundays

St Luke's Op shop: Tues and Weds 9am-12noon. Judy, ph 06 273 8929.

St George's, Patea

Church of the Good Shepherd, Waverley - Services Second & fourth Sundays

Tainui Day Centre, every Tuesday from 9.30am - Waverley

A Christian Word

1 John 1:15-17 says, "Do not set your hearts on the godless world or anything in it. Anyone who loves the world is a stranger to the Father's love. Everything the world affords, all that panders to the appetites or entices the eyes, all the glamour of its life, springs not from the Father but from the godless world. And that world is passing away with all its allurements, but he who does God's will stands for evermore." I guarantee you, as an example, that once you buy a new car, you are so proud, even have a sense that you're better than the other not so new car owners, you wash & polish it regularly, for the first 6 months, but ever oh so gradually, the polishing kinda gets left out, it sits much longer dirty than clean!! It has lost its allurement, like so many other achievements. There is no permanent sense of fulfilment as there was on the first day of ownership! It's a worldly thing, it has no lasting value, fact is, it depreciates at an alarming rate.

John, as an elderly man of God, was encouraging all the believers not to pursue these things of the world, in such a way that we idolize them! Sure, it gets us from A to B, but that's all. He extolls us to keep our hearts on God's Kingdom, our future & not on this present time & possessions. Initially it is hard, difficult, because they give us so much joy, for a season only! And John is encouraging us to look up, look to what we have coming, what is in store for us. Reality is, we can never take anything with us when our day is up! Except our soul with our spirit. So why pursue these things with such idolatry? Thinking we have made it or are better than others because we own things!

As we get older, all these things are just that, things, they have very little attention anymore, what we value is the better things that God has for us, such as His love for us, His promises like Eternal life. When we focus our hearts upon God & what He has done & will do, these things of earth do grow strangely dim. All these promises of God are for every human being upon this earth today, they are for you personally, I can assure you, that once you believe, trust & obey God's desire that no man should perish but have life Eternal, you will say Amen to what John has written to the church. It's for you! & so easy to have! All your part is to believe in your heart that Jesus Christ is Lord & to make a confession!

Today is the day of your Salvation, the awesome responsibility for you to decide where you spend Eternity, rests entirely upon your shoulders. God will never force or coerce you into making this decision, you have to from your own heart! & By the way, it matters not how "bad" you are presently because once you confess your sins then God will honour His word to you! Forgiveness!

Seriously; consider your future.

Come Lord Jesus - Ted Reeves, Patea

SAINT PATRICKS & FRANCIS de SALES PARISH

Parish Mission Statement

"In the Spirit of Christian Community to coordinate the life of the Parish for the involvement of all."



St Patrick's
29 Egmont St, Patea
Parish Sec: Linda Towers
Ph: 06 273 8241
Fax: 06 273 8242
email: stpatspatea@xtra.co.nz

St Francis de Sales
Brassey St, Waverley



December 2022 Mass Timetable

Mass Times:

Sunday 4 Dec 9.30am. Liturgy of the Word, St Patrick's, Patea.
Sunday 11 Dec 9.30am. Liturgy of the Word, St Francis de Sales, Waverley.
Sunday 18 Dec 9.30am. Liturgy of the Word, St Patrick's, Patea.
Sunday 25 Dec (Christmas Day) 9.30am Mass, St Patrick's, Patea.

Jesus Christ said, "I am the Way, the Truth and the Life." There is Salvation in NO other name.

Waverley Baptist Church

63 Weraroa Road, Waverley. Sunday services at 10am. Church office 0273 870 670

Men's Home Group.
Every fortnight. Contact Colin Prentice
06 273 8358 for time & dates. Open to all men.

Op Shop:
Wednesday, Thursday and Fridays,
10am – 1pm.
Come and take a look, or bring along any items you may have to donate. Contact Cindy Burgess (06) 346 6424.

JESUS SAVES

Community prayer meeting:
At church every Monday at 1.30pm All very welcome.

Community Foodbank:
We are able to give up to 3 food parcels through the year to anyone in genuine need. Please call the church on 0273 870 670.

Pensioner lunches:
Please note: returning under green light setting.

Local News

Bereavements

Sympathy is extended to the family and friends of Derek Brooks, June Margaret McAree (nee Couch), and Te Matangi Paul Broughton.

Waverley Croquet

November was a good month for Club play despite members getting busy with the build up to Christmas.

The extension to our utilities shed was built during the month. The Club extends a big thank you to Mitre 10 Wanganui for donating timber and hardware, also to Wanganui Steelformers for donating iron for the roof and walls, to Peter How for giving up his time to build this for us and our Club Captain Allan Macdonald for his input into the project. The Club is truly grateful.

The Club's first competition, the Doff Lupton Cup, was played during the month. It was won by Colleen Hayman, with Helen Fairweather being runner up. Well done to all who participated in this event.

A group of members were to travel to Tasman Club but this got canceled due to bad weather. It will be rescheduled for later in the season. Members are to travel to Wanganui Club on the 30th November. More on this next newsletter. The Waverley A&P show had a lovely day for their first public event in a couple of years due to covid. The Croquet Club ran a raffle at this event which was won by ticket 174 Yvonne Wilson who took home a beautiful big basket of groceries and other items congratulations. We wish to thank the community for their support. During the month there were 11 hole in ones and 11 jumpshots which bought delight to those who achieved them.

Upcoming
Wednesday 7th December
Waverley Club to visit Inglewood Club.
Saturday 10th December
Club Doubles
Wednesday 18th January
Wanganui Club to visit us
Saturday 28th January
RSA Handicaps to be played.
Members will be notified of these as they get closer.

The Waverley Croquet Club wish the community a Merry Christmas and a joyful New Year.

Club contacts:
Chris How 06 346 5420
Alan Macdonald 027 677 9761
Jacqui Davidson 021 764 373
Colleen Hayman 020 4149 4288



Winner of the Doff Lupton Cup Colleen Hayman being presented with the Cup by Club Captain Allan Macdonald

No January 2023 Edition

Please note there will not be a January 2023 edition of the newspaper.

In the 20 plus years Tony and I have been doing the newspaper, we have done 12 issues a year, following on from the great work Howard Anderson did. This isn't the case for a lot of small communty papers.

Since Tony moved into Te Mahana the work of producing the newspaper rests solely with me. I have decided it's time to take a month off and then start afresh with the February issue. I hope this doesn't cause too much inconvenience and trust you will understand my reasons for taking a short break.

Cath Sheard, Editor

BRIDGESTONE TYRE CENTRE

PATEA TYRES LTD

45 Egmont Street, Patea
06 273 8424

Merry Christmas & Happy New Year



bridgestonetyres.co.nz

Free tyre assessments Puncture repair 3D wheel alignment
Wheel balancing Nitrogen tyre inflation Tyre sealer Wheel rims
Oil & Filter Service Brake pads New batteries & free battery testing
Tyres Tractor, Truck, Implement, Car / Van, Suv / 4x4, Motorcycle, Bicycle, Lawn / Garden, Mobility / Wheelchair, ATV

South Taranaki's total Tyre and Wheel Alignment Store

Rural Earthmoving Ltd

- Bulldozing
- Excavating
- Auger & Breaker

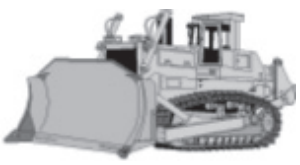

Phone Darren Luff

06 342 3877 or 027 449 5597

Your Local Electricians

SUMMIT Electrical

78 Weraroa Rd, Waverley

24/7 Breakdown Service

Free Quotes

Phone: 0223250056

summitelectrical1@gmail.com

Rural . Domestic . Commercial . Industrial

UNIVERSAL MOTORS

Debra Clare (Prop)

8 Dorset St, Patea. Phone: 273 8414

Hours: 8.00am – 5.00pm weekdays

FOR ALL YOUR MOTORING NEEDS ON ALL MAKES AND MODELS:

Cars, Utes, SUVs, Motorcycles, ATVs, Trucks, Tractors, Standby Generators, Ride on Mowers and portable Power EQ.

Services Available

Full mechanical workshop facilities
Auto electrical repairs
WOFs – also on-farm Tractor WOFs
Tyres – fitting, balancing and repairs
Lawnmower repairs

We Sell

Mowers – Victa
Tyres – Maxxis
Batteries – Century

We have Eftpos & accept mastercard/Visa credit cards

DewhirstLaw

KNOWLEDGE • ENERGY • DEDICATION






BUSINESS • PROPERTY • RURAL • EMPLOYMENT

IMMIGRATION • FAMILY • WILLS & ESTATES

Whanganui (06) 281 3461

Hawera (06) 777 2100

www.dewhirstlaw.co.nz

Waverley Christmas Tree Festival Times

Church of the Good Shepherd, Weraroa Road, Waverley

Sunday 11 Dec	7pm Carol Service, including lighting up of Christmas Trees
Monday 12 Dec	Closed
Tuesday 13 Dec	Open 10am to 3pm for viewing
Wednesday 14 Dec	Closed
Thursday 15 Dec	Closed
Friday 16 Dec	Open 10am to 3pm for viewing
Saturday 17 Dec	Open 10am to 3pm for viewing
Sunday 18 Dec	Open 10am to 3pm for viewing
Monday 19 Dec	Open 10am to 3pm for viewing
Tuesday 20 Dec	Closed
Wednesday 21 Dec	Closed
Thursday 22 Dec	Open 10am to 3pm for viewing
Friday 23 Dec	Open 10am to 3pm for viewing

Contact Good.Shepherd.Waverley@gmail.com or phone 021 169 8850

Patea Waverley Garden Club

Hello Garden Lovers!

What a wet end to spring we have had! Lawns are growing like there is no tomorrow! Many of our beautiful late spring flowers have been ruined by the strong winds and rain which is a real shame. Thank goodness the weather was kind to our flowers for the recent Waverley Show Day.

Thank goodness also for the lovely fine day on 2nd November when 42 of us travelled by bus to visit some of the Taranaki Garden Festival Gardens.

The first garden we visited that day was that of Peter and Neryda Sullivan at Matangara Road in Hawera. Their garden began as an asparagus paddock nearly 25 years ago and has now transformed into a curvaceous creation. The garden is plump with roses and about 150 rhododendrons and ablaze with azaleas. The curved paths and clipped hedges provide definition and form, while sweeping lawns frame views of Mount Taranaki. After this, our first top on our busy schedule, we enjoyed morning tea in the cow paddock sampling scrumptious biscuits and slices baked by Sheree from the Country Deli in Waverley.

The second garden was Elaine and John Sanderson's garden at Kaupokonui. This garden also provided spectacular views (albeit from a different side than Sullivan's) of Mount Taranaki. Their garden is a lush sanctuary of nikau palms, camellias, roses and many perennials. The expansive lawns and established garden beds are set amongst sheltering maples, a weeping elm and a towering walut tree. Many sculptures and ornaments feature throughout the garden.

Our third visit was to Camtiki Country Lodge at Pihama. This garden had changed hands in the past five years and is still loving cared for by its newto gardening owners who were most welcoming. Whilst at this garden we ate our picnic lunches we had each packed after strolling through the beautiful sheltered garden.

Next on the list was Pihama Lavender situated in the old Pihama Dairy Factory. We were all welcomed onto the property and shown through the old dairy factory which has been transformed into an indoor garden then a sheltered courtyard with rooms off the side being drying rooms for lavender in various stages of processing. A larger room at the back of the building is an arts and craft shop and many of us got good ideas as well as purchasing something special to take home as a memory of our visit.

Our patient and most obliging bus driver then pointed the very large bus south once more and we headed back towards Manaia. It was a must do to stop at Jenny and Guy Oakley's garden on Normanby Road. Jenny has had her garden open for the full 35 years the festival has been running. This garden sits 2kms from the South Taranaki coastline but the towering shelter-belt of hedges are an important characteristic for this thriving garden. It features cottage style plantings, early flowering roses, a vegetable potager and the remarkable hanging baskets for which Jenny is renowned. Plants were for sale here and could not be passed by many! Afternoon tea and more of Sheree's yummy baking was enjoyed before we left this property.

Finally and by no means least, we visited sixth garden for the day, that of Julian and Olivia Shimmin. When we visited this garden before Covid times we all knew this couple would one day have their passion accepted into the Taranaki Garden Festival, which is an honour. This year they did it! Named Glascroft, this garden is a coastal garden informed by the arts and crafts movement in the grounds of a turn of the century villa. On entering, many garden rooms unfold before you. Key plantings include of over 120 rhododendrons and 60+ roses. Vistas border and merge with the Norfolk Island pines and pohutukawa on the historic Patea Cemetery. Well done Shimmins!

It was wonderful meeting so many new people to the area on our bus trip. Everyone received a surprise gift which was a thrill opening for each – may would have received gladiolus bulbs which should be planted and well and truly sprouting by now.

An enjoyable day was had by all with special thanks to Mother Nature for the fine weather and our valued sponsors namely; Peter Amon and Moore Markhams Chartered Accountants without whom our trip could not have been subsidised.

Please note, our next activity has been put on hold until the New Year because of the unpredictable weather. Further details of proposed visits will be in the next issue of the Patea Waverley Newsletter in January.

In the meantime, we wish all of you a very merry Christmas and a happy, safe and prosperous New Year. Good gardening to all!

If you are keen to join us on our next adventure, please contact any of the people below and we will assist.

Margaret Prince (Waverley) 027 681 9991 or 06 346 6008
Cheryl Rook (Waiinu Beach - Waitotara) 027 537 5560
Trish Southcombe (Patea) 021 144 7905 or 06 273 8437

Patea River Catchment

Farmers are resilient. They cope with the weather, they cope with the pressure, they cope with change- until they don't. Rural Support Trust sees this every day, and even more so this year. In response to this increased need they teamed up with Taranaki Catchment Communities to put on events focussing on "Maintaining well-being while adapting to change".

Patea River Catchment group hosted this event at the Patea Golf Club where the guest speaker was Paul Rangiwahia, a wellbeing advocate who uses art to help break down the stigma around mental health and normalise the ups and downs of life that we all experience.

Throughout the evening Paul went through several strategies to help everyone (farmer or not) to learn to cope and to deal with the pressures surrounding us. He acknowledged that stress can be a good motivator – but not all the time.

Through examples of those he is working with he made us realise that everyone is dealing with stuff – none of us are alone with worries and stress. But one of the key barriers is getting your problems out, we need to normalise that we all have 'stuff' going on. We need to get better at saying what's going on, it's much harder to hold on to your problems then to talk about them and let them go.

Paul gave us the analogy of drafting off your negative thoughts, put them on a truck and send them away. Keep doing this until those negative thoughts don't come back. He talked about the fact that thoughts are repetitive so make sure they are good thoughts. Remember to speak to yourself how you would speak to someone you love.

Remind yourself why you started your career. Do things you love as often as you can – this applies to both on and off the farm. Make sure that you and your partner are on the same page – talk through your expectations for on the farm, for your lifestyle, and for the future, you may be assuming things that are not expected.

Rural Support Trust has the advice to look to your community for support, experienced farmers, rural professionals, advisers, attend events so you understand what is needed and who can help you. Weigh up where your time is best spent; focusing on things you find hard to do can take the focus of what you can do, so look to pay skilled people to bring skills to your business to help solve the challenges in front of you.

If you still feel overwhelmed and can't see a pathway forward contact Rural Support Trust on 0800 787 254 they have experienced farmers on their team who can help you make a plan.

This event was well supported by our local community – if you missed it and would like the chance to listen to Paul speak then keep an eye on www.tcc.co.nz for the Hawera event which will be held in the new year.

The artwork Paul Rangiwahia bases his talk around, called Piece by Peace. Used with permission.



Carlyle Women's Institute

A meeting was held at Patea Old Folks Hall, 6th October. 6 members attended and President Rose Cowley welcomed everyone. Secretary, Apryl Cowley & Treasurer, Bridget Dwyer presented their reports. During this meeting cars were organised for Fun & Friendship Day, held at Kapuni Hall, 10th October. 2 members are interested in attending the conference in Timaru, May 2023. No guest speaker this month. Our monthly raffle was won by Maureen Meyer. The meeting closed, followed by afternoon tea. Competitions were judged, results:

Bloom: 1st M Meyer, 2nd S Jensen, 3rd R Cowley
Cluster: 1st M Meyer, 2nd S Jensen, 3rd M Pryor
Shrub: 1st S Jensen, 2nd M Pryor, 3rd R Cowley
Handcraft: 1st R Cowley, 2nd S Jensen, 3rd M Pryor (Pincushion)
Cooking: 1st M Meyer (Peanut Brownies)

Our meeting on 3rd November, business as usual. Discussion on December meeting to meet earlier at 11am and have a shared lunch with possibly Waverley Institute. Followed by a farewell afternoon tea with Noeline Kerrisk our, longest serving member. Noeline is moving up north, closer to family, and we wish her well for her next chapter in her life.

Bloom: 1st M Meyer, 2nd N Kerrisk, 3rd S Jensen
Cluster: 1st N Kerrisk, 2nd M Meyer, 3rd M Pryor
Shrub: 1st M Meyer, 2nd S Jensen, 3rd N Kerrisk
Handcraft: 1st M Pryor, 2nd S Jensen, 3rd R Cowley (Christmas decoration)
Cooking: 1st S Jensen, 2nd R Cowley (shortbread)

We wish you all a very Merry Christmas and A Happy and Prosperous New Year.

If you are interested in joining us, come and see what we are all about, first Thursday of each month, 1.30pm at Patea Old Folks Hall.



127 Egmont Street, Patea, New Zealand
Phone: 800 111 323
Email: museum@stdc.govt.nz
Blog: museumofsouthtaranaki.wordpress.com



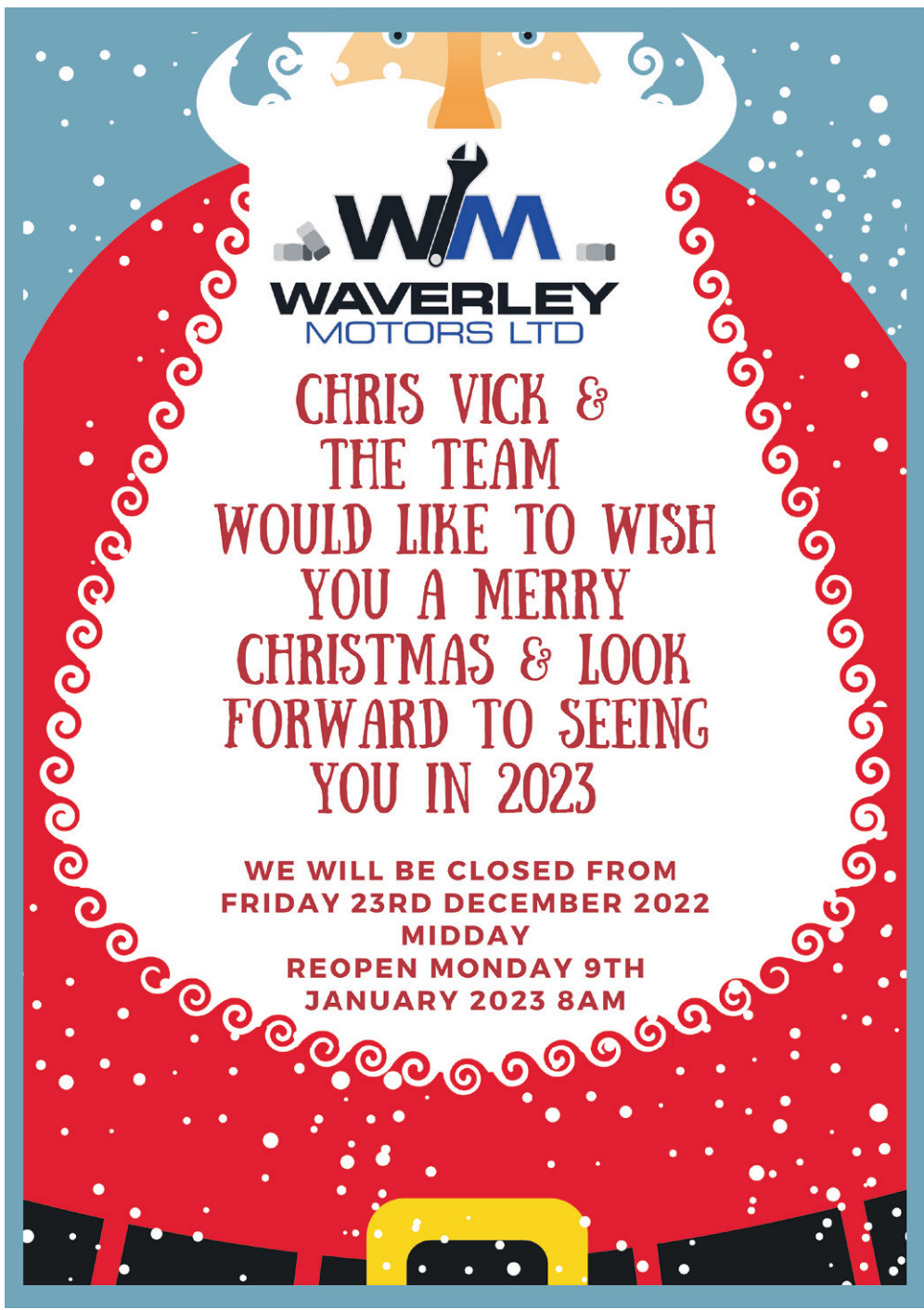

The Pātea Harbourmaster and Christmas past

While preparing for the recent Pātea Cemetery Tour for the Taranaki Heritage month, I came across the stately tombstone of Pātea's fourth Harbourmaster – Captain William Tinney. His life story is one of a life on the sea, kindness and Christmas cheer…

William Tinney was born in 1856 in Gloucestershire, England. He did his nautical apprenticeship on the training ship *Warspite* and arrived in New Zealand when about 20 years of age, where he was engaged in coastal trading between Nelson, Blenheim, and Wellington and eventually between Pātea and Wellington; as master of the *SS Aorere*. On 19 September 1881 he married Emma J Whiting in Nelson. In 1906 Captain William Tinney became Harbourmaster at Pātea after the drowning of previous Harbourmaster Captain Martin Petersen (also buried at Pātea). Capt. Tinney was 50 years old when he commenced this important job at Pātea and continued it until his death 24 years later. Before this he was Skipper of the SS Aotea, which frequently visited Pātea and he knew the Pātea Bar very well. He was also a well-known breeder of black retriever dogs.

During Captain Tinney's time in the job, the Harbourmaster's house was built on the hill overlooking the Pātea River on the Whenuakura side, it still stands there today, although a 2nd storey was added in the 1970's. The timber homestead facing the river mouth was built in 1912 by Mr Alister Gunn, a renowned Pātea builder. William and Emma Tinney had six children: Percy Henry, Daisy Valentine, Emma May, George Alexander, Norman and Elsie. Their son George died at the age of 19 in 1913 of a brain aneurism at Pātea Hospital, he is buried next to his parents. Two other sons, Percy and Norman both served and returned from WWI. Norman was at Somme and was one of the few from his battalion that survived the campaign. Daisy married Edwin Davidson from Whenuakura. She died in Pātea Hospital after a lengthy illness on 31 December 1929 aged 39, leaving behind a husband and four children- Lyndsay, Maxie, Chloe (later Mrs Bourne), and June.

Earlier in 1929 Captain Tinney showed he still had the strength and agility of someone much younger than his 73 years, when he saved a young boy from drowning. The Taranaki Daily News reported the incident on 22 February 1929: '*While the huge crowd on the Patea beach was intently watching a race in the Patea swimming carnival yesterday, Captain Tinney, the Patea harbourmaster, who is over 70 years of age, was diving into the sea fully clothed to rescue a drowning boy named Close. The boy, who was watching the race, tumbled off the moored Maori canoe connecting the dredge with the shore, and had twice gone down in deep water. Captain Tinney, alone observing the danger, went to the boy's aid and began bringing him ashore. Other swimmers rushed to his assistance, and both rescued and rescuer were soon safely out of the water. Had it not been for Captain Tinney's prompt action a tragedy might easily have occurred. As the captain went home to change his saturated clothes, the crowd, heartily cheered him for his gallant action*'.

Captain Tinney was a long-time member of the Pātea Athletics committee. The Taranaki Daily News on 29 December 1928 tells of his part in the success of the Boxing Day Athletics at the Patea Domain every year: '*The town was decorated with coloured lights for Christmas and presented a bright spectacle on Monday. The weather was perfect and people from the country turned out in large numbers to spend the evening shopping and merry-making. The Boxing Day sports meeting drew a large number of visitors, but intermittent rain kept many people away. A feature of the sports was the races for the kiddies. These races, held during the afternoon, were organised and conducted by Captain W. Tinney. Each year Captain Tinney makes a house-to-house collection for funds for these races, and the money collected is given as prizes to the children. On Sunday the Patea beach presented an animated scene, about 200 people being on the sands. The municipal band, under the baton of Mr. Ken Christiansen, was in attendance. The river mouth was the most popular bathing place, and with wonderfully warm water proved a great attraction for bathers. The recently inaugurated water supply proved a valuable asset and many picnickers voted it a boon. The parking area for cars received attention, and about 35 cars were accommodated at the river mouth beach. The swings for children had also been erected*'.

Captain Tinney's wife Emma died in 1926 at the age of 67. Captain Tinney died on 10 October 1930, at the age of 74. There were several obituaries for him in the newspapers, but an article a year after he died in the Patea Mail, December 1931 sums up his dedication to spreading Christmas cheer: '*For many years it was the custom of the late Captain Tinney, the well-known harbourmaster to visit the patients at Patea Hospital on Christmas Day and give them hearty good wishes and Mr Glenny this year modestly explained that he had the honour to try and take Captain Tinney's place. It was a kindly thought on the part of Mr Glenny and a tribute to the memory of the late Captain Tinney. Later on in the morning the Mayor and Mayoress, Mr & Mrs Ramsbottom, visited all the patients with a bright smile and a few happy words and a suitable present for everybody*'



Another article after his death told of his love of Christmas: 'He was without doubt one of the most popular seamen who ever entered the port. His breezy and carefree manner appealed especially to young people. At Christmas time he delighted in children's revels and for many years had acted as Father Xmas at children's parties at the festive season'.

A friend of Captain Tinney's put a tribute to him in the Patea Mail on 15 October 1930 ending with a quote from Tennyson: '*Sunset and evening star, and one clear call for me. And may there be no moaning of the bar. When I put out to sea. Twilight and evening bell. And after that the dark. And may there lie no sadness of fare well. When I embark. And when from out the bourne of time and place, the tide shall bear me far, I hope to meet my Pilot face to face When I have crossed the bar*.'

Two years later Christmas in Patea was still a cheery time as this article from the Patea Mail describes on 28 December 1932, '*Christmas time passed off very quietly in Patea, no untoward incident occurring to mar the festive season. The Patea Municipal Brass Band rendered a number of selections in the Triangle on Christmas Eve and helped materially to enliven things. The main street —with its many rows of multi-coloured lights—presented a very gay appearance, and attracted a large number of country settlers, who, with their children, spent a very happy time. The business people, on being visited, without any exception, state that they had a pleasant surprise in the amount of business transacted, which, although not a record, was eminently satisfactory in view of the state of the times*'.

Jacq Dwyer
Patea Historical Society

Pātea Community Board Meeting

Notes from the meeting on Wednesday 9 November 2022. 4pm, provided by the Board Members.

The seventh and final meeting for 2022 was held at the Hunter Shaw Building, Pātea. Present were: Pātea Community Board members; Jacq, Cheryl, Owen, Rob Northcott (Deputy Mayor), Fiona Aiken (Acting CE), Samantha Greenhill (PA), Eileen Kolai-Tuala (Community Development Officer). 8 members of the public. Apology from: Tuteri Rangihaeata (Te Tai Tonga Māori Ward). Meeting opened with a karakia from Eileen.

Election of Officers for the new Community Board: Chairperson: Jacq Dwyer. Deputy Chairperson: Cheryl Rook, committee: Owen Savage and one more to be elected via bi-election in December. Jacq elected to Policy & Strategy committee, Cheryl to Creative Communities, and Owen to Pātea Centennial Bursary committee. We also made an amendment to the Patea Community Board Discretionary fund criteria, adding that all successful applicants provide to the Board a written report upon completion of project.

Open forum: Brenda Simson spoke about the 150th Waverley School Jubilee on 10 March 2023. Jeff Bright outlined what the Pātea Lions are doing for the Christmas Parade this year, the theme is music. Vicki Koubaridis and Frank Stevens spoke about the Waverley Summer Jam on Saturday 26 November, they have a full line up of acts. John Winter from Rotary Club New Plymouth spoke about their project of producing a booklet for men's wellbeing in Taranaki, they are hoping to print 10,000. Ruth Mackay asked if the Board would consider having photos of the 20 mayors of Pātea hung in the Hunter Shaw building. We will discuss this with the museum. There were seven applications to the Community Board Discretionary fund, five were granted funding: Pātea Rugby League-$1000, Waverley School Jubilee-$800, Waverley Summer Jam-$1700, Pātea Lions Christmas parade-$300, Waverley Community centre trophy cabinet locks-$100.

Items for Action – Shelters at Aotea Park, report from Maria Ferris: 'I'd like to thank the Waverley Lions organisation for taking the project on and getting the shelter built. I know that the members of the group volunteered their time to work on the project. Thank you. For the community Board - the original scope of the project was for 3 individual shelters with seating. The wider community may not be aware that the money raised by the community board was only enough to build one shelter. For the shelter that has been built, will a table/seating be installed or were there not enough funds? Is there any way funding can be sought by the Council to carry on and complete the other 2 shelters with table/seating in them?' Eileen is going to follow up on the seating.

Community Development Report from Ella Borrows: Pātea Freezing Works Memorial Day on Saturday 3 September was well received by the community and very successful. The Information Board, Memorial Stone and restored gates at the end of Portland Quay, are a special point of interest for any wanting to know more about the Freezing Works. The Council has been granted a further to run Mayors' Taskforce for Jobs. The programme has the goal of placing 50 young people into sustainable employment. So far 10 placements have been made. Contact the Council if you can help or for further information: 0800 111323.

LibraryPlus report from Cath Sheard: August was family history month, Hawera Genealogy group set up a display and ran five sessions on 'Genealogy: How to get Started'. Casual museum front of house: Taiaroa Neho, presented sessions for Mahuru Māori at several Libraries. They featured a quiz and a short explanation and background on tukutuku panels. He demonstrated how to use them, then participants created and designed their own patterns.

Whenuakura School won the Roald Dahl dress up quiz event at Hawera LibraryPlus on 13 September. It's the first time schools from all across the district have been invited to this event. Well done Whenuakura School.

Environmental Services report from Liam Dagg showed the current situation of building consents, subdivisions and roaming dogs/stock across the district.

Full minutes of this and all Council meetings can be found on the South Taranaki District Council Website, under the heading 'Our Council' then go to 'Mayor & Elected members' then 'Community Board - Pātea' or view them at Pātea or Waverley LibraryPlus.

Your Community Board Members are: Jacq Dwyer (Chair) Cheryl Rook (Deputy Chair), Owen Savage, Robert Northcott (Pātea Councillor)

The meeting times & venues for next year are still to be confirmed.

Patea Golf Club November

Flying Nine is being played on Wednesday nights over the summer period. If Wednesday is wet Thursday is the alternative day. Visitors and non golfers are welcome. Tee off from 4.30pm.

Business House Golf starts Thursday 1st December and entries are still being accepted. We hope to have 3 nights before Xmas and 5 nights starting late January. Come along for some fun and exercise and finish the night with a fresh burger meal. Lucky draws and raffles to be won each night.

Patea Open Xmas Hamper - after a wet Friday we were lucky to have a fine day for our Open Xmas hamper and the course and greens were in good condition and some very good scores were recorded. 97 players participated and results were:

1st net total field	A Broughton	62
1st gross total field	P Hooper	72
1st net ladies	K Faiers	68
Men Div 1	D Pullen	68
Men Div 2	G Knowles	65
1st stableford ladies	S Berry	40
Men Div 1	M Rio	40
Men Div 2	A Buhler	43
2nd net ladies	C Simpson	69
Men Div 1	G Edwards	69
Men Div 2	G Forbes	67
2nd stableford ladies	L Tipu	36
Men Div 1	D Prince	39
Men Div 2	B Gray	40
3rd net ladies	J Cathie	74
Men Div 1	K Boland	70
Men Div 2	Te Aripa Rio	69
3rd stableford ladies	A Sicilano	34
Men Div 1	R Whanau	39
Men Div 2	L Hackett	40
4th net		
Men Div 1	R Edgecombe	71
Men Div 2	M Taikato	70
4th stableford		
Men Div 1	T Jones	38
Men Div 2	G Hastie	40
5th net		
Men Div 1	J Lellman	71
Men Div 2	N Williams	70

Accuracies Sponsored by Hawera Countdown

1st Green - P Hooper, 7th Green - G Hughes, 10th Green - R Whanau, 15th Green - J Faiers

Waverley/Patea Haggle

G Hastie	40	40	total	80
G Knowles	31	44	total	75
B Gray	34	40	total	74

Roger Rei Open Memorial 18 hole golf tournament - this open tournament will be held on Saturday 28th January 2023. Sponsorship requests have been sent businesses and so far the response has been good. Tee times have already been booked so get your entries in early to get the tee time you would like.

Hawkestone Hamper and interclub - a small group of 10 players travelled to the Hawkestone hamper and most players came home with either a raffle prize or a golf prize. The men's cup was won by Hawkestone but the Patea ladies won the women's cup. Well done

Taranaki Champion of champions at Kaitake - this tournament was played the same day and our players were Darcy Faiers Fabian McLeod and Walter Cole. Once again our small club did really well and Walter Cole won the junior Taranaki Champion of Champions. Well done Walter.

Upcoming events

3rd December	Patea Cup Playoff
4th December	Fitzroy interclub and hamper
17th December	Closed Xmas hamper Patea members only 10.30 shotgun start
18th December	Shootout day 2

Wanganui Aero Club

Learn to fly
Trial flights from $95
All ages welcome

For bookings ph: 06 345 0914
www.wanganuiaeroclub

Quality Decorating LTD
Serving Wanganui for 20 years
SITE SAFE
Master Painters
Ian Glenny
DIRECTOR
Mobile 0274 998 610
Ph/fax (06) 345 0241 A/hrs
Email migg@xtra.co.nz
www.qdecltd.co.nz
DOMESTIC & COMMERCIAL
INTERIOR & EXTERIOR PAINTING
WALLPAPERING
HOT WATER BLASTING
QUALIFIED TRADESMEN

MAG FENCING
For all
conventional & electric fencing
all timber / rail fencing
electric fence fault finding
general repairs
postrammer available
Phone Jason 027 527 7231
member of fencing association NZ
magfencing@gmail.com (for quotes)

GB CONTRACTING
For all your Agricultural Contracting needs
Call Greg and the team!
ph: 273 4264 or mob: 027 452 6717



Waverley Craft & Farmers Market

Waverley Community Hall
Sunday 11 December 9am to 1.30pm

Come along and join the fun at our new local market. Stock up on fresh produce, jams and preserves or check out all the wonderful art and craft stalls, car boot sales and food trucks.

To book please email Fiona on fifredricson@gmail.com
or call/text 022 676 8205

Waverley Primary School



Jubilee 2023

Our 150th Jubilee event is fast approaching! A reminder to register for this important event. You can easily do so on the website https://sites.google.com/view/150-years-schooling-waverley-a/home or by emailing our registration officers at jubilee@waverleyprimary.co.nz.

The committee from the 150 Years of Schooling in Waverley and District Jubilee would like to sincerely thank all of the generous businesses and people that donated items and money for our auction we held at the Golf Tournament (on 30th September 2022). Because of the generosity, we were able to raise an amazing $21,353.99, which will go towards the costs of organising and holding a successful jubilee.

A big thank you to the Waverley Golf Club organisers John and Jacqui Boon and the rest of the committee, the day was a great success due to your support. Also thank you to Don Newland for being our Auctioneer on the day.

We would like to thank...

Waverly Golf Club
Bruce & Jude Clifton
Chris & Karley Amon
Davendra & Anil Singh
Duncan & Jane Wilson
Farmlands
Hair on Brassey
Jeff & Nickie Andrews
JNC Builders
Liquorland Fitzroy
Manutahi Concrete
Matthew & Hannah Lupton
Pak n Save Wanganui
Sam & Natalie Lennox
Tom Andrews & Chloe Mckay
Taranaki Vet Clinic - Waverley
Waverley Motors
Don Newland
Cara Millar
Craig & June Lupton
David & Sarah Alexander
Duncan & Clare Johnston
Fraser & Alana Middleton
Hooper Engineering
Jamie & Emma Thurlow
John & Jacqui Boon
Liquorland Whanganui
Mark Crawford & Nicole Sinclair
Michael & Sally Train
Phil & Michelle Crawford
Silver Fern Farms
Tom & Sophie Lance
Wanganui Farm Supplies
Waverley Plumbing & Gas
Ben & Vanessa Dickie
Charlie & Leeanne Morrison
Damian & Jane Roper
Donna Reid
Eddie & Dawn Symes
Guy & Gillian Lennox
Isaac Lupton & Joanne Moss
James & Michelle Malone
Lanacree Farms
Lynda Neil
Matthew & Hannah Barclay
Mitre 10 Mega Wanganui
Roger & Jenny Boon
Summit Electrical
Tony Wilson
Waverley 4 Square
Willie & Simone Symes

Staff Appointments for 2023

We are very excited to be able to announce two new appointments for next year. Firstly, Bianca Mitchell has accepted the fixed term contract covering a maternity leave position. Bianca will be teaching in our Year 1/2 class for the 2023 school year. Welcome to Waverley Primary, Bianca!





We are also pleased to be able to share with you that our current part time release teacher Megan Buchanan, has accepted a permanent full time position as the teacher of our Year 4/5 classroom. We are thrilled that our school roll has grown to allow us to open a sixth classroom next year and are very lucky to have Megan teaching it.



Kaipō Marae

What a fabulous experience for our tamariki! We were warmly welcomed by Kaipō Marae in Waitotara and got to spend the day there participating in a variety of amazing activities. Thanks to the tangata whenua of the marae for being wonderful hosts, Helen Luke for her help and organisation, Jodi Muggeridge for sharing her weaving expertise with us and to all of our whānau helpers.







Year 7/8 Camp

Our lucky Year 7 and 8 students had a wonderful week on camp in Wellington. An overnight stay at the zoo, Weta Workshop, rafting, rock climbing, Adrenalin Forest, visiting Parliament and Island Bay were just some of the highlights!











Grandparents Day

We had a lovely morning when our grandparents visited last week. They spent time participating in activities in classrooms and then enjoyed a delicious morning tea. A big thank you to those who came along!





Pet Day

We had a cracker of a day at our Waverley Primary School Pet Day for 2022. Thank you to our judges, parents and whānau for supporting the children with their pets and our wonderful PFA (who were also assisted by the ASB bank team) on the BBQ. We were lucky enough to be kindly donated the meat by Silver Ferns Farms.















Flying Start at Waverley Primary School 2022

Flying Start is a free pre-school programme. Flying Start final date for Term 4 - please add this to your calendar: Friday 2nd December 2.00-3.00 p.m.

All 4-5 year olds are welcome. This programme will support your child to be ready for school.







Cluster Cricket Tournament

Waverley Primary School enjoyed hosting the cluster cricket tournament. We had an excellent day playing against Kakaramea, Waitotara & Whenuakura Schools. It was thoroughly enjoyed by all and the weather played its part. A special thanks to our coaches Dan and Jaycee along with Verity & Greg from Whanganui Cricket. Also thank you to our lovely ladies Bev, Gemini, Sarah, Bonnie and Rickie-Lee for the tasty lunch.

Hair on Brassey
18 Brassey Street Waverley
Come in and see Lynda for all your hairdressing needs
in her newly renovated salon
Mobile Services also available (for those who have limited means of transport)
Weekdays 9.15am - 5pm
Walk ins welcome
Late nights / Weekends by appointment
Cuts, Colours, Hair updos, Straightenings, Perms,
Blow Waves & Sets, Keratin Smoothing, Treatments,
Lash Curling, Brow & Facial Waxing,
Lash & Brow Tinting
SCAN ME to book online!
06 346 6550 / 022 466 7782

Whenuakura School
'Growing Personal Excellence'

Congratulations to our cricket teams for their stellar performance at the Waverley Primary School tournament. Our year 5 & 6 team placed 1st and our year 3 & 4 team placed 2nd. It's always a fierce, yet enjoyable competition between our cluster of schools.





Cluster athletics at Patea Area School was another enjoyable day out and the weather held out which was great! It was the first time Teina Nest had been able to participate due to the event being cancelled for the last two years. All students did a fantastic job of representing Whenuakura School and showing our CORE values.





EPRO8

Congratulations to Millie, Sofia, Aidan and Comien for placing 6th out of 12 teams at the EPRO8 regional competition in Stratford. It was a hard fought competition with the introduction of new electronic components this year, which our team had only used via a simulator. A great experience had by all.





Playground Update

The board has been working tirelessly to secure funding for our new playground. We are excited to report that they have given the go ahead to order the new playground. It is estimated that the installation will begin at the end of January 2023. Past pupils and staff that began this project, will be satisfied to know that it is nearly complete!



As the year comes to an end we still have a few events to get through. Camp, Junior Big Day Out, Pātea Christmas Parade, Tough Kids, Christmas Showcase, water safety sessions with Swimsafe New Zealand, Prizegiving and of course, our year 6 leavers dinner. Most of the above activities will involve our school whānau volunteering their time which we are extremely grateful for.

We would like to wish you all a Merry Christmas and a Happy New Year!

Patea Masters Rugby League

On behalf of the Patea Masters Rugby League Management team and all the players and officials we would like to wish everyone in the local Community a blessed and enjoyable Christmas.



Next year will be big for the Patea masters as their will be a couple of fundraising events coming up in March 2023 along with some masters games scheduled for the year as well.

We hope you all have a safe and relaxing holiday season.

"Masters we are"
"Masters to be"
"We are the P T A Warriors from 2.7.3"



Why do Patea and Waverley choose us?

Steven and Jared are setting the bench mark - They bring together experience in over 500 property transactions. It is a "two for one" deal with two salespeople working together to find you the best buyer, and always make time to meet you and discuss matters in a timely fashion. Steven and Jared both believe in next level marketing and service, which is why they get repeat business in this lovely part of Property Brokers country.

Philosophy - As "brothers in real estate", Steven and Jared believe the industry should have a culture of caring, beyond just that of selling. They know events can happen unexpectedly during the sales process, so believe in being available during all 24 hours of a day and seven days a week to address them. Being firm but fair in all actions, they will put more resources into your marketing campaign, backed with industry leading suppliers, to provide a level of service which is tailor-made for you.

Steven Schwamm, AREINZ, National Diploma in Real Estate (Agent), National Certificate in Real Estate (Branch Manager) - With over ten years experience in the real estate industry, Steven joined Property Brokers in 2011 as the company's youngest sales consultant and immediately made his mark – winning the Young Professionals in Real Estate NZ Rising Star award and Property Brokers coveted Residential Rookie of the Year 2012. Well qualified with his real estate Diploma and Branch Manager's Certificate, he is also the youngest licensee in Property Brokers country to hold an Agency license and is also an Associate of the Real Estate Institute NZ (AREINZ).

Jared Smith, BA, GradDip - Known around the region for the rugby and racing coverage when he was Sports Editor of the Whanganui Chronicle, Jared is a dedicated professional who has met and worked with locals and stakeholders alike of all backgrounds. Astute with meeting deadlines and listening to what you need, Jared values accuracy and clear understanding of the process of selling real estate, and the need to reassure clients that their best interests are paramount. Raised in Nelson and getting university qualifications in Christchurch and Wellington, Jared became a seasoned worker through his journalism and editing roles. Always more comfortable in the rural towns without the traffic jams and having opportunities to make his own mark, Jared loves the appeal of provincial living and getting into the community.

Track record - Together, Steven and Jared achieve outstanding results for their clients because they cover all the angles and are determined to reassure people that their interests are safeguarded. This is reflected in their market commentary, strategies, attention to detail, and tailormade communication based on the needs of each client. Steven and Jared continue to get the top market dollar for your property by finding the right buyer from any corner of the country, matched with service that doesn't stop once the sold sign goes up.



Steven and Jared continue to secure the top dollar for your property by finding the best buyers in any corner of the country!

Steven Schwamm AREINZ
Sales Consultant
M 021 176 7845
E steven.schwamm@pb.co.nz
Real Estate South Taranaki

50 MILLION DOLLAR CLUB

Jared Smith
Sales Consultant
M 027 491 4321
E jared.smith@pb.co.nz
Real Estate South Taranaki



Property Brokers

pb.co.nz

Property Brokers Ltd Licensed REAA 2008
PB062511

Property Brokers

Steven and Jared

Kakaramea 2209 South Road





Family home in iconic venue

5 2 4

This is a great opportunity to move into a large, comfortable country family home by re-purposing an iconic South Taranaki hosting venue, or living on site for your next business opportunity. The Kakaramea Hotel sits on an impressive 3532 sq m (more or less) property, less than 20 minutes drive from Hawera or a quick five minutes to Patea (or thereabouts). Available as a residential opportunity, beside the bar and commercial kitchen area you will find a brilliantly refurbished modern home, with open plan renovated kitchen, at least two separate living areas, and five plus bedrooms and a study, or a sixth bedroom option.

Buyers $549,000+
Web pb.co.nz/WGU103167

Steven Schwamm AREINZ
M 021 176 7845
Jared Smith
M 027 491 4321

Stratford 238 Finnerty Road





Country beauty, motorhome parking

3 2 2

An outstanding opportunity to retreat to the countryside and take in the mountain view, this three bedroom home sits on 4,051 m2 (or thereabouts) of lovely rural property including paddocks, sleep-out and working garage. Renovated to near-new in 2019, but still retaining the frontier aesthetic, you'll walk out on the large wrap-around verandah to take in the sun of the day. The large living room is perfect for hosting with a serving island, which stands across from the scullery kitchen, while the woodstove warms the room.

Buyers $755,000+
Web pb.co.nz/NPL105917

Steven Schwamm AREINZ
M 021 176 7845
Jared Smith
M 027 491 4321

Thank you!

The Waverley A&P Association 100th Annual Show was a great success



Tuesday 15th November, followed by Saturday 19th November we celebrated the Waverley A&P 100th Annual Show.
The sun came out to celebrate with us. It was awesome to see so many join us to mark the milestone. With past and present members enjoying lunch and sharing memories. The Waverley A&P Assn Committee would like to thank our sponsors, volunteers, exhibitors and the public for making the day a success.

Leeanne Morrison
President









Our Generous Sponsors who made the days possible:
Pub Charity Limited
South Taranaki District Council Community Initiatives Fund
Summit Electrical Services Ltd
Dallison 2021 Limited
Farm Source Waverley
PGG Wrightson
Balance agri-nutrients
Farmlands co-operative
Grangewilliam Stud
Forest360
Peter Hackett - Farrier
Wilson Livestock Ltd
Peko Contracting 2010
Agricultural & Industrial Maintenance (AIM)
Waverley Motors Ltd
Waverley Harvesting Ltd
Waverley Four Square
Waverley Carlyle Pony Club
Waverley Adult Riding Club
Stainley Park - W&F Thurlow
PJ & DL Amon Contracting Ltd
MOORE Markhams
Hawken Contracting
Galaxy Equine NZ
Cutting Edge 2010 Ltd
CEAT NZ
Bruce Clifton Building Services
Waverley Horse Gear
Waihau Stables
Mark Nicholas–RuraLandLifestyleSales.com Ltd
Total Transport
Wanganui Farm Supplies
JNC Builders
Waverley Racing Club
Waverley Plumbing & Gas
Willowbank Farmstay
Proactive Equine Sports Therapy
NZ Pinto Horse Society Inc.
Equestrian Country
Wanganui Garden Centre
Shadow Downs Ltd
Sandfords Livestock
Silverfern Farms Waitotara
Allflex Tags
Mercury NZ Limited
Peter Hackett–Farrier
Stainley Park–W&F Thurlow
PJ & DL Amon Contracting Ltd
Waverley Horse Gear
JNC Builders
Waihau Stables
Kate–Cookie Time South Taranaki
Alex & Scott Newland
Isaac Lupton & Joanne Moss
Harvey & Ann Wilson
Michael & Sally Train
Yvonne Hopewell
Gilmore Farms
Brenda Simson
Sue Aiken









Photo credits to: Jaymee Morrison, Brenda O'Leary, Miracleb Photography.
Wonderful images of both days are available for purchase. Go to: www.petapix.co.nz and Facebook/Miracleb Photography
www.sporty.co.nz/waverleyshow

Waverley A. & P. Association 100th Annual Show

EQUESTRIAN

Results: Show Jumping

Horse (Coombe Cup): 1.25m Kindly sponsored by Anne and Harvey Wilson:
Simon Wilson, McMillans Chuck (Waipukurau) 1, Melanie Cooper, Zarlo (Stratford) 2
Rising Star Horse 1.10m Kindly sponsored by Peter Hackett Farrier:
Heather O'Neill, Kingslea Belle-Ame (Wanganui) 1, Laura Knight, Sentosa (Palmerston North) 2, Sarah Brosnahan, Just My Joan (Hawera) 3
Taranaki Equestrian Jumping Series Pony 1.00m Kindly sponsored by Grangewilliam Stud:
Iyve Speirs, Ace (Gisborne) 1, Isla Ericsson, My Super Trouper (Wanganui) 2, Leah Harre, Tallyho Rainman (New Plymouth) 3
Forest 360 Horse Classic Horse 1.20m Kindly sponsored by Forest 360:
Jillian Watson, Oh My Holly (Hawera) 1, Melanie Cooper, Zarlo (Stratford) 2, Laura Knight, Aria (Palmerston North) 3

Champions and Reserve Champions

Champion Show Hunter Pony Cat A: Rokeya Fletcher, Llynfawr Penlla (Wanganui)
Reserve Champion Show Hunter Pony Cat A: Rokeya Fletcher, Apache Star (Wanganui)
Champion Show Hunter Pony Cat B: Lily Fenton, Finnagen Sun n Air (Stratford)
Reserve Champion Show Hunter Pony Cat B: Kyra Purcell, Onetai Black Diamond (Whakatane)
Champion Show Hunter Pony Cat C: Zara Sutton, VS Enviable (Palmerston North)
Reserve Champion Show Hunter Cat C: Zoe McNaught, Nitro Pandora (Gisborne)
Joan Hurley Cup Highest score overall three categories: Zoe McNaught, Nitro Pandora (Gisborne)
Champion Show Hunter Horse & Borthwicks Cup: Gerardine Wood, Burton (Hawera)
Reserve Champion Show Hunter Horse: Caitlin Currie, Heard It All (Waverley)
Champion Working Hunter Pony & K Lupton Cup: Phoebe Rickard, Windermere Silvery Moon (Wanganui)
Reserve Working Hunter Pony: Zoe McNaught, Nitro Pandora (Gisborne)
Champion Working Hunter: Nikki Spedding, Rata Mill Mac (Inglewood)
Reserve Working Hunter: Julie Bell, DSE Tangolooma (Marton)
Champion Recreation Junior Rider Lead: Keira Fletcher, Buttons (Wanganui)
Reserve Champion Junior Rider Lead: Harriet McAree, Steady Teddy (Waverley)
Champion Recreational Junior Rider Ridden (no cantering): Portia Thompson, Kaimai Rose Pipp (Marton)
Reserve Champion Junior Rider Ridden (no cantering): Tessa Savage, Clearwater Zippie Da (Stratford)
Champion Junior Rider Ridden (cantering): Thomas Cambie, Glenmerlin Magical Miss (Waitara)
Reserve Champion Junior Rider Ridden (cantering): Darcie Trevor-Roper, Ashton Little Miss (Wanganui).

Boys & Girls Agricultural Club Results 2022

Lambs	Junior	Senior
Leading	1. Regan Hawken	1. Hayley McBride
	2. Charlie Kaa' Millar	2. Logan McBride
	3. Mila Koubaridis	3. Toby Ogle
	4. Levi King	4. Addison Hopewell
	5. Ruby Ogle	5. Greer Guthrie
	6. Arlo Neil	6. Lucy Drake
Calling	1. Arlo Neil	1. Addison Hopewell
	2. Regan Hawken	2. Toby Ogle
	3. Charlie Kaa' Millar	3. Logan McBride
	4. Charli Neil	4. Lucy Drake
	5. Jade King	6. Jack Drake
Most	1. Charlie Kaa' Millar	1.Hayley McBride
Obvious	2. Mila Koubaridis	2. Jack Drake
Pet	3. Regan Hawken	3.Toby Ogle
	4. Ruby Ogle	4. Addison Hopewell
	5. Payton Koubaridis	5. Greer Guthrie
	6. Levi King	6. Jasmin Kaa' Millar
Champion Lamb		Hayley McBride
Reserve Champion Lamb		Regan Hawken

Boys & Girls Agricultural Club Results 2022

Calves	Junior	Senior
Leading	1. Ellalaine Smith	1. Wesley Smith
	2. Ollie Belton	2. Quentin Smith
	3. Phoebe Little	3. Melissa Jensen
	4. Georgia Steenhuisen	4. Boston Symes
	5. Fergus Bourke	5. Sienna Bourke
	6. Katie Starr	6. Mila Dowdle
Care &	1. Phoebe Little	1. Amy O'Rorke
Attention	2. Hayley Bilyard	2. Mila Dowdle
Heavy	3. Fergus Bourke	3. Eva Dowdle
	4. Georgia Steenhuisen	4. Mason Watkins
	5. Ollie Belton	6. Ollie Steenhuisen
Dairy Type	1. Fergus Bourke	1. Amy O'Rorke
Heavy	2. Phoebe Little	2. Eva Dowdle
	3. Hayley Bilyard	3. Mila Dowdle
	4. Georgia Steenhuisen	4. Mason Watkins
	5. Ollie Steenhuisen	
Care &	1. Katie Starr	1. Quentin Smith
Attention	2. Ellalaine Smith	2. Wesley Smith
Light	3. Melissa Jensen	4. Boston Symes
	5. Sienna Bourke	
Dairy Type	1. Katie Starr	1. Boston Symes
Light	2. Ellalaine Smith	2. Sienna Bourke
	3. Wesley Smith	4. Quentin Smith
	5. Melissa Jensen	
	Combined	
Beef Type	1. Blake Bengston	2. Ollie Belton
Champion Calf		Amy O'Rorke
Reserve Champion Calf		Mila Dowdle
Champion Dairy Type		Katie Starr
Reserve Champion Dairy Type		Amy O'Rorke
Supreme Calf		Amy O'Rorke

Show Lambs

The Waverley A & P Show lambs were judged at Silver Fern Farms Waitotara on Wednesday 16 November 2022. The Committee thanks the farmers who gave 26 gift lambs to the Show, Silver Fern Farms and Allflex for the eartags. The results were:
Gift Lambs:
Hoof: Ian Symes 1, Kevin Murphy 2, Myola Farms 3, Sam Parsons 4
Hook: Kevin Murphy 1, Ian Symes 2, John Aiken 3, Highridge 4
Export Lambs:
Hoof: Symes Trust 1, Francis Hill 2, Myola Farms 3, Tony Wilson 4
Hook: A. Steele 1, Ian Symes 2, Peter Richardson 3, John Aiken 4

Equestrian Results

RAS Showing, Pleasure, Pinto and Recreational Classes
RAS Showing:
Show Pony up to 148cm
Champion Novice Show Pony: Fiona Honeyman, KL High Octane (Mercer)
Reserve Champion Novice Show Pony: Jessica Lawrence, RP Centre Stage (Waipukurau)
Champion Open Medium Show Pony over 128cm & not exceeding 138cm: Zoe Lawn, Braeburn Park Pure Soprano (New Plymouth)
Reserve Champion Open Medium Show Pony over 128cm & not exceeding 138cm: Nathan Terrill, KS Paint Show (New Plymouth) and Emily Zuppicich, Lakevale Puss 'n' Boots (New Plymouth)
Champion Open Large Show Pony over 138cm & not exceeding 148cm: Jessica Lawrence, Island Park Just Cruzin (Waipukurau)
Reserve Champion Open Large Show Pony over 138cm & not exceeding 148cm: Sophie Lyons, Skibereen Limelight (Hastings)
Saddle Hunter Pony
Champion Novice Saddle Hunter Pony: Mandy Malone, Lugar (Waikanae)
Champion Small Open Saddle Hunter Pony not exceeding 128cm: Kendall Hamilton, Pied Piper Top Shelf (Levin)
Champion Large Open Saddle Hunter Pony over 138cm & not exceeding 148cm: Lillie Wallace, Hollybank Blue Belle (Otaki)
Reserve Champion Large Open Saddle Hunter Pony over 138cm & not exceeding 148cm: Maia van den Berk, Brookfields Dream Dancer (Hastings)
Supreme Pony of the Show: Lillie Wallace, Hollybank Blue Belle (Otaki)
Junior Rider under 17 years:
Champion Junior Rider: Lillie Wallace, Hollybank Blue Belle (Otaki)
Reserve Champion Junior Rider: Maia van den Berk, Brookfields Dream Dancer (Hastings)
Show Horses:
Champion Novice Saddle Hunter: Toni Benefield, Misty Ridge Rafferty (Wanganui)
Reserve Champion Saddle Hunter: Lara Williams, Trevalda Mountain Evergrace (Stratford)
Champion Open Saddle Hunter: Rebecca Aplin, Sherlock (Dannevirke)
Reserve Champion Open Saddle Hunter: Toni Benefield, Misty Ridge Rafferty (Wanganui)
Champion Novice Riding Horse: Tracy Bublitz, Bublitz Estate Rose (Eltham)
Reserve Champion Novice Riding Horse: Paula Glasgow, Our Wonder (Wanganui)
Champion Open Riding Horse: Linda Santo, Greenmoor Shiraz (Waipukurau)
Reserve Champion Open Riding Horse: Janine McNaught, All in Rhythm (Wanganui)
Champion Novice Hack: Adrienne van den Berk, Roll the Dice (Hastings)
Reserve Champion Novice Hack: Helen McCallum, VP Lord (Hawera)
Champion Open Small Hack: Adrienne van den Berk, Roll the Dice (Hastings)
Reserve Champion Open Small Hack: Philippa Whitaker, Black Satin (Mt Albert, Auckland)
Supreme Champion Horse of the Show: Rebecca Aplin, Sherlock (Dannevirke)
Champion Adult Rider: Philippa Whitaker, Black Satin (Mt Albert, Auckland)
Reserve Champion Adult Rider: Paige Cromarty, Black Satin (Wanganui)
Lead Rein Pony:
Champion Lead Rein Pony: Emily Pritchard, Take a Chance (New Plymouth)
Reserve Champion Lead Rein Pony: Maria Colgan, Silverthorn Steppin Out (New Plymouth)
Equestrian Country Lead Rein Future Star: Emily Pritchard, Take a Chance (New Plymouth)
First Ridden Pony:
Champion First Ridden Pony: Mia Cale, Waimai Elation (Eltham)
Reserve Champion First Ridden Pony: Amelia Siffleet, Stills My Friend (New Plymouth)
Equestrian Country First Ridden Pony Future Star: Mia Cale, Waimai Elation (Eltham)
Led Horse:
Champion Youngstock Led Horse over 148cm: Melissa Eggleton, Kenlock Quartergold Sky (Huntly)
Reserve Champion Youngstock Led Horse over 148cm: Lauren Dolan, Mountain Bear LA (Poukawa)
Champion Adult Led Horse over 148cm: Paula Glasgow, Our Wonder (Wanganui)
Reserve Champion Adult Led Horse over 148cm: Toni Benefield, Misty Ridge Rafferty (Wanganui)

Led Pony:
Champion Youngstock Led Pony: Fiona Gray, Ngamotu Rose of the South (New Plymouth)
Champion Adult Led Pony: Lillie Wallace, Hollybank Blue Belle (Otaki)
Reserve Champion Adult Led Pony: Jessica Lawrence, Island Park Just Cruizin (Waipukurau)
Pleasure Section:
Champion Pleasure Horse: Kelly Aiken, Mr McHardie (Bulls)
Reserve Champion Pleasure Horse: Taylar Morrison, Abbondante (Waverley)
Champion Pleasure Pony: Keirra Walker, Kabo Opalite (Marton)
Reserve Champion Pleasure Pony: Amber Auret, Mr Jimmy Choo (Wanganui)
Pinto:
Champion Youngstock In-hand Pinto Pony: Marie Whitworth, Canterbury Parks Windriver (Tuakau)
Champion Youngstock In-hand Pinto Horse: Melissa Eggleton, Kenlock Quartergold Sky (Huntly)
Champion Adult In-hand Pinto Pony: Jane Galilee, Galaxy Fire and Ice (Wanganui)
Reserve Champion Adult In-hand Pinto Pony: Catherine Spence, Willow Park Freedoms Blue Knight (Hastings)
Champion Adult In-Hand Pinto Horse: Jessica Brosnan, Frasertown (Matamata)
Reserve Champion Adult In-Hand Pinto Horse: Karen Cole, Chenoa (Inglewood)
Galaxy Equine NZ Supreme Pinto Pony: Marie Whitworth, Canterbury Parks Windriver (Tuakau)
Galaxy Equine NZ Supreme Pinto Horse: Melissa Eggleton, Kenlock Quartergold Sky (Huntly)
Champion Ridden Pinto: Mindy Malone, Lugar (Waikanae)
Reserve Champion Ridden Pinto: Ella Smart, Percy (Matamata)
Recreational
Champion Recreational Adult Rider: Amanda McAree, Juno (Waverley)
Reserve Champion Adult Rider: Joni Reynolds, The Vicar's Pilgrim (Wanganui)
Champion Recreational Junior Rider: Amber Auret, Tippy (Wanganui)
Reserve Champion Recreational Junior Rider: Chloe Neilson, Trigger (Waverley)

Sheep Dog Trial Yarding Event Results

Run in conjunction with the Waverley-Waitotara Sheep Dog Trial Club
Open:
1st and Eric Weir Salver, S Whiteman (Wanganui), Reign 97
2nd B O'Leary (Wanganui) Kobe 94.5
3rd W Falkner (Wanganui) Roz 94
Intermediate:
1st B O'Leary, Kobe 94.5
2nd M Elliot (Wanganui) Lee 93
3rd R Hartley (Wanganui) Spur 89.5
Maiden:
1st B O'Leary, Kobe 94.5
2nd M Elliot, Lee 93
3rd R Hartley, Spur 89.5
Local maiden man/ dog: H Symes, Bell

Thank you to sponsors, Murray Elliot, Sandfords Livestock, Mark Nicholas 0800 LANDAGENT, Shadow Downs Hereford Stud - Ian, Nancye, Daniel and Rae Smith.

Whiskey raffle (kindly donated by Geoff Redington) winner: D Schofield











WAITOTARA SCHOOL
'Achieving Together'

Kia Ora Koutou,

Our Seniors had a wonderful, drama-free few days at Camp Raukawa in week one. We werejoined by the Seniors at Ngamatapouri School which enabled students to make new friends and connections. They all enjoyed the challenges of kayaking, rock climbing, the flying kiwi and surviving on minimal sleep!

Pet Day this year was another success. We loved having our community visit, to show off our amazing art, creations and of course pets! The Dad's cake auction and sausage sizzle meant more funds raised towards our school gazebo. For a small community, the support is incredible. Every activity staff plan is centered around our students and they love having their whanau involved.

There's a few new additions that we have around the school- painted games on the concrete, a new shade over our deck. We are proud of the respect our students have for our school environment and enjoy seeing them benefit from these changes.

This term will fly by. We have amazing upcoming opportunities for our children to be a part of - Tough Kids, Athletics day, Waverley Summer Jam, Christmas carols and more.

Polly Devane, Principal



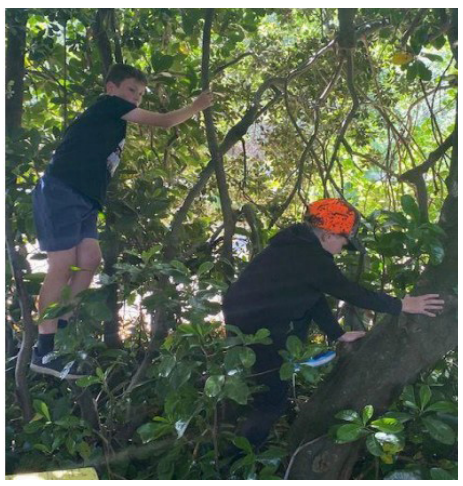





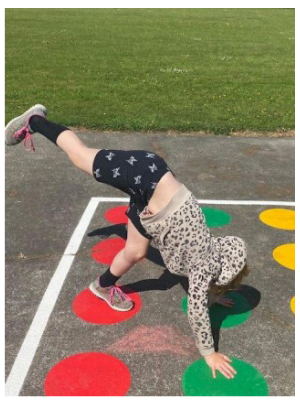

Pet Day & Creations





















CRAZY HAIR DAY at Waitotara School

Wow...there sure were some crazy hair styles. Nice jobs whanau...everyone looked amazing! Honor Jheyde with her crazy buns, Honor P with her pencil horse braid, Josh with his paint palette and Lily with her braids, ribbons and pipe cleaners won prizes for being 'most original'.



Last Friday was a stunning day to play in the Waverley cricket tournament. Thanks for having us at Waverley School.





Celebrating Gumboot Day A reminder for us to be aware of our own mental health and reach out should we need help. The juniors turned it on with their gumboots today. Check them out and all smiles too.



An interview with...

Name: Tom Age 7
Favourites:
Colours: Green and Blue
Book: Weka In The Shed
TV Show/Movie: Garfield 2
Song/Artist: Grenade by Bruno Mars
I like Waitotara School because it's a good school and fun.



Kakaramea School
'Together We Achieve'

November roundup

It's been a busy month since our last report in October. In this feature we highlight the Cluster Schools Athletics, Gumboot Day, a visit from the Taranaki Kiwi Trust, the EPro8 Challenge and more.

Cluster Schools Athletics

On November 16 Kakaramea School joined other schools from our sports cluster at Patea Area School for a fun-filled day of athletics. We wish to acknowledge all our children who did Kakaramea School proud during the event and the parents who came along to support them.



Heremaia Pullen-Davis, Year 5, takes to the air during his attempt at long jump.

Trapping expert visit

In preparation for the Junior Pest Hunt, Kakaramea School was visited by Emma from the Taranaki Kiwi Trust. She talked to the school about the different types of pests we have here in New Zealand and what the trust does to trap these critters. As part of the Junior Pest Hunt, held on Sunday November 20, the children were encouraged to design and enter their own pest traps.



Emma from Taranaki Kiwi Trust talked to the children about the difference between stoats and ferrets. She is holding a stoat.

Team lifesaver

A group of Kakaramea School girls, armed with the knowledge that some New Zealand families are feeling the economic pinch more than others, decided to make a difference. For the last few weeks they have been baking and selling their delicious delicacies at lunchtime at school. They raised $338 for charity.



Our Lifesaver team's scrumptious baking was a highlight for Kakaramea School pupils at lunchtimes during November.

Wheels Day

Every term the Kakaramea School Student Council aims to hold a day where children can bring their favourite set of wheels to school and ride to their heart's content at lunchtime and interval. We held our latest wheels days on November 8 and 9.



Some of our senior school boys enjoying their two-wheeled treasures during Wheels Day.

Gumboot Day

Kakaramea School students donned their gummies for charity on Gumboot Friday. On November 4 the children, and staff, were encouraged to wear their gumboots to school to raise money for the charity I Am Hope which offers counselling to youth in need. This day was organised by the Kakaramea School Student Council and raised $134 for charity.



Our whole school made an effort to don gumboots for Gumboot Friday.

Cluster Cricket

On November 4 our school joined others from around our area for a cricket competition hosted by Waverley Primary School. "A huge congratulations to all our players who took to the pitch in the heat and showed great, determination, teamwork and sportsmanship," says principal Shannon O'Brien. Our Year three and four team won their section and the Year five and six team came third equal.



Kakaramea School students supporting their fellow team mates during the tournament.

EPro8 Challenge

On October 27 eight Kakaramea School students headed to Stratford to participate in the EPro8 Challenge. This challenge is primarily a technological problem solving exercise using various cogs, wheels and metal bits. A great experience enjoyed by both of our teams.

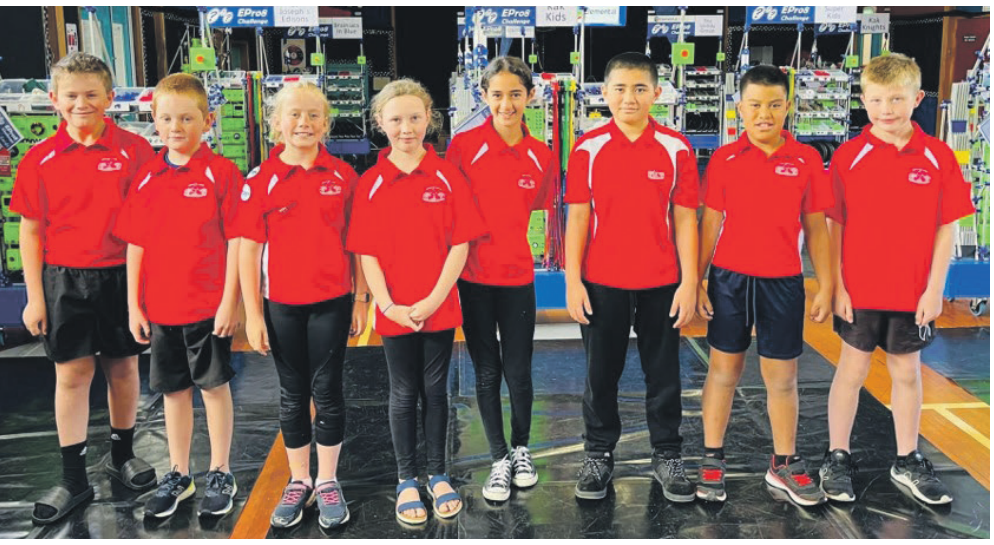

Kakaramea School senior students getting ready for the competition.

e-Learning leaders

Every Thursday our school e-Learning Leaders visit Patea LibraryPlus for weekly technology sessions. On Thursday November 10 the children made plastic figurines with melting beads at their last session of the year.



Our school e-learning leaders enjoyed making plastic figurines with Hama beads.

Our pocket-rocket

Lexus Napflin, one of our Year 6 students, was selected for the Under 12s girls Hawera Module Touch Team. During the weekend of November 12-14 she competed in the regional tournament and won the Riddick Family Trophy for her efforts.



Lexus Napflin with the Riddick Family Trophy.



WELCOME TO ALL NEW AND EXISITNG CLIENTS AS THE NEW SEASON IS NOW UPON US!!!

FOR ALL YOUR

- Hay & Silage - Drilling - Ground Cultivation -
- Effluent Pond Spreading - Hedge Mulching - Tip Trailer -

murdoch CONTRACTING

CONTACT
Jim
(06) 273 8483
027 446 1750

Aaron
027 541 2954

Jarrod
027 429 8155

Patea Electrical

Your Local
Electrical & Security Specialist for all
Domestic, Commerical & Rural Requirements
* Breakdowns & Repairs
* Water Pumps
* Cowsheds
* Alterations & New Homes
* Alarms & Security Cameras

Call Gareth Read
029 7701874
pateaelectrical@gmail.com

A Fond Farewell for Noeline Kerrisk

I thought I could pack up and quietly leave Patea. How wrong that thought was. A big thank you to all who gathered at the Patea Old Folks Hall to say goodbye, especially fellow Women's Institute friends from other clubs in South Taranaki.

Thank you to all the people who have phoned me. Thank you to St Patrick's and Francis de Sales parishioners who shared a cuppa and memories after our church service.

I love Patea, especially the beach where I shifted with my mum and three siblings in the early 1940s. I enjoyed five years in Tariki and 14 in Kakaramea but Patea pulled me back. I will have happy memories of the people I have met by being a member of many organisations and a volunteer for many. I will be back as the Patea Cemetery will be my final resting place.

Noeline Kerrisk

What is Patea going to be like without Noeline? To me, she is part of the bread and butter of our town. I am speaking on behalf of the Patea Community Board and PHS. Noeline's help over the years with documenting our past has been invaluable. In 2015 we went for a walk down Egmont St to record what it was like in the 1940/50s. It took a good couple of hours and it was like stepping back in time. She could remember virtually every business. She really was an oracle of historical knowledge.

There are so many organisations that will be a bit emptier now such as St Patrick's Catholic Church, Carlyle Women's Institute and Meals on Wheels. I love how much she has done for so many older people, completely ignoring the fact that she is older than most of them. Patea Old Folks owes its existence to the decades of work Noeline put in to keep it going. We have been very lucky as a town to have someone like Noeline in it.



Growing up in a house on the beach with her mother and three siblings in the 1940's meant times were tough. Nothing was ever wasted and even today Noeline is a master of not wasting a thing. Her vegetable garden is a masterpiece to behold and I know many local have benefitted from it. She has also delivered fresh fish to elderly locals after the annual fishing competition, so there's another job that will have to be filled.

The changes Noeline has seen throughout her almost 90 years in our town have been huge. She worked in the Patea Telephone Exchange, when everyone was on a party line. Now, I can text her with a question late at night and she will get straight back to me with an answer. She is not one to shy away from change.

We wish her well with her move. I know she will soon become involved with things up there. Just keep that young go-get-em attitude Noeline. You are an inspiration.

Jacq Dwyer

We are right on your doorstep

We can do WOF inspections while you wait

Our hourly rate is lower than dealer workshops because we have less overheads

You know our guys

We can service & repair almost anything

We do callouts (no travel charge within 10km radius of Patea)

We are locals & support locally
We are MTA assured



We wish all our customers
a happy Christmas
and a prosperous 2023

Rob, Leighton, Chresten, Arna
06 273 8288 next to the Mobil in Patea

Northcott AUTO SERVICES

LTNZ Authorised WOF inspectors

Have you registered for Relay for Life 2023?

Taranaki Relay for Life is on Saturday 25 March 2023 at the TET Stadium and Events Centre in Inglewood. 10.30am – 10.30pm. Yes, we are back to a physical event again! If you prefer to do Relay your way, this is also an option again this year. We are already close to our first $10,000 raised.

Sign up today and start your fundraising. Let's aim to have your totals at $15,000 by Christmas Day. With your help the Taranaki Cancer Society can make a difference to the lives of people affected by cancer.

Relay For Life is an inspiring community experience that gives everyone a chance to celebrate cancer survivors and carers; remember loved ones lost to cancer; and raise awareness and funds for the Cancer Society.

Funds raised through the event help cancer patients and their whānau get the care and practical support they need; from safe transport to treatment, through to specialist nursing and psychology support, and accommodation for those travelling away from home for treatment.

"Donors are also helping protect future generations of New Zealanders by helping to fund ground-breaking cancer research and vital prevention programmes, such as SunSmart schools."

For more information or to enter a team to be part of this incredible event visit https://www.relayforlife.org.nz/taranaki



FLOWLINE
plumbing + gas

- Plumbing
- Gasfitting
- Drainlaying
- Log Fires
- Infinity Hot Water
- Drain Hydro-jetting
- Drain CCTV + Locator Service
- Water Treatment

0800 131 751, 027 306 3114
j.keller@flowlinetaranaki.com

Hard Work Pays Off For Young South Taranaki Karting Team

Jack, Max & Sam Amon, of Waverley South Taranaki, have been racing competitive Go-Karts for 4 years, under the Kartsport Taranaki banner, with the mentoring from Maurice Frost at Supreme Kart Supplies.

Jack, 13, who attends Wanganui Collegiate School, started his racing career in 2018 in the Vortex Mini Rok Class, and Max, 12, who attends Waverley Primary School, started in Cadet Rok. Younger brother Sam, 8, started in 2020 in Cadet Rok.

Being the oldest sibling, Jack has competed in a number of events at a national level, and after only 6months in the DVS junior class, managed 4th in NZ back in July at the National Sprint Championships, held in Wellington.

This year has seen the first big series that all 3 brothers have been able to compete in – Top Half 2022. This event is held over 4 rounds, at 4 different upper North Island tracks. Round 1 in August was held at Kartsport Hamilton, Round 2 in September was held at Kartsport Auckland, Round 3 was hosted by Bay Of Plenty, but due to track flooding, was held at Kartsport Hamilton, and the final round was held in October at Kartsport Tokoroa.

The series saw youngster Sam compete in a field of 19, finishing in 12th place – an outstanding effort given that this was his first every series at a national level.

Jack and Max both competed in the Vortex DVS Junior class – this was the first series at a national level for Max in the DVS class, as he only moved up to this class in June. This class saw a field of 14 over the series, but with most not completing each round, there was up to 9 on the track at any given time. The competition in this class is exceptional – if they go off the track, they have to push start the karts themselves and this is near impossible, so that is the end of their race! So they race hard, but clean which is awesome to watch.

By the last round, there was only 3 points between Jack & Daniel McMillan, with front runner Jay Urwin not at the final round. So the series title was up for grabs, with these 2 battling it out all weekend in trying conditions. But by the final heat, Jack had secured his first ever title, with Daniel only 3 points behind in second. Hamilton's Sam Wang came in 3rd, with Max coming in 4th for the series.

The team has a very busy schedule over the next 12 months, including what we hope can be a repeat of the boys Top Half performance in 2023. The next big step for Jack & Max is the Rok Cup 2023. This is a 5 round series, kicking off at Auckland's City Of Sails at the end of January 2023. This series is run over 5 months, with City of Sails in January, CIK Hamilton in February, Harvest Marlborough in Blenheim in March, Nationals in Palmerston North in April, and Sulphur City Rotoroa in May. The Rok Cup is the pinnacle of the karting calendar. The winner of this series will win a seat at the Rok Cup Superfinal in Italy in October.

If you wish to follow our progress you can find us on Facebook or Instagram – jmsracingnz

We have some absolutely amazing sponsors who help make all of this possible: Summit Electrical, Wanganui Hunting & Fishing, Dickie Direct, Headlands, Nutrinza, Display Associates, Jade Engineering, Supreme Kart Supplies, Ecolab, Keown Honda, HSL Health & Safety, Rivercity Drainage, Sentry Hill Motel, W.R.Phillips, Waverley Harvesting, McFall Fuel, Tradezone Hawera, Silver Fern Farms, Waverley Motors, PKF Doyle & Associates, L&J Fencing, Waverley 4 Square, JNC Builders, Waverley Plumbing, Chris Hay Livestock, Hunts Farm Services, Central Silos, TD Bricks, PT Engineering – Nana & Popmar, Oturi Farms – Nana & Popse, Coleraine Farms – Mum & Dad.

If you are keen to jump on board, we travel all over the country with a signwritten trailer, and promote our sponsors via social media. Contact us on jmsracingnz@gmail.com if this is something you could be interested in.

The team at JMS Racing



Max cornering hard! - Bella Tahu Photography



Sam in Kart 74 in pole, bringing the field around to starter - Bella Tahu Photography



Daniel McMillan, Jack Amon, Max Amon



Jack ahead of Daniel McMillan - Bella Tahu Photography



UNIVERSAL MOTORS

Merry Christmas and

Happy New Year

We would like to thank our customers for their continued support, especially this past year.

We advise that our last day this year will be 23rd December. We will reopen 9th January 2023.

CHRISTMAS TREE FESTIVAL



Church of the Good Shepherd, Waverley
11 - 24 December 2022
Sunday 11, 7.30pm – Light Up the Trees

For information on how your business or group can participate in this Community Christmas event please contact: Roger Cruickshank, Phone 02 1169 8850
Good.Shepherd.Waverley@gmail.com

Phillip Joblin Kitchen & Furniture
Cabinet Maker & Restoration Work

We build new and restore old!!





3 Mawhitiwhiti Rd, Normanby, Taranaki
06 272 8174 or 021 0473 493
email: iijobs@outlook.co.nz | Facebook: @Pjoblin
www.phillipjoblinkitchenandfurniture.co.nz

New email for the paper:
catherinebarker@xtra.co.nz
or txt 021 247 8193

Te Mahana Resthome Trust AGM

13th December 2022, 6pm

Hunter Shaw Building, Egmont Street, Patea
All Welcome

Sorensen Transport
locally owned & operated

* Hay, silage (grass & maize)
* Cartage on farm and road
* Spreading
* Livestock
* All general cartage needs



Call Maurice today on
06 346 6099 or 0274 454 790

Plants for Sale
Wholesale Prices

Yellow Canna Lily $5.00
Pohutukawa from $6.00
Pittosporum – Lemonwood, Karo,
Cookianum Flaxes, Cabbage Trees,
Banksia from $5.00.
Riparian plants – contact for prices

WILLOW GARDENS NURSERY
45 Fookes St, Waverley
06 346 5488 or 021 110 9645

MT & RE BEATSON
CONTRACTING

Round Baleage * Individual & Tubewrapping Available * 6 Layer Plastic * Round & Conventional Hay * Buy/Sell Standing Grass, Baleage & Hay * Direct Drilling * Boom Spraying

MICKEY BEATSON 027 204 2578



We have your Rural Rubbish needs covered



Bins of all sizes - 1.5m to 38m Front Loader & Skips

INGRAM'S BIN HIRE
Phone 06 278 4786
Patea, Waverley, Waitotara

PATEA STANDBY

For medical and non-medical appointments book transport by ringing 273 8329 9am-12 noon weekdays. Emergencies only 273 8661, 273 8325 and 273 8665.
Kindly sponsored by Patea Pharmacy.

WAVERLEY STANDBY

To book cars for a medical reason only
Phone 346 5021
9am-11.30 Monday to Friday
AFTER HOURS
346 5050 or 346 5149

Try to book appointments in advance.

LAWN CARE
SOUTH TARANAKI
PHONE / TXT
Craig McColl
027 331 5336

LAWN MOWING - COMMERCIAL & DOMESTIC

- Garden Clean Ups
- Edge Cutting
- Section Clearing
- Hedge Trimming
- Mulching
- Weed Spraying
- Water Blasting
- Rural Lawns

WINZ Registered / FREE Quotes

MIDWEST HELICOPTERS.NZ

FOR ALL YOUR HELICOPTER REQUIREMENTS
PROFESSIONAL, EXPERIENCED TEAM
WWW.MIDWESTHELICOPTERS.CO.NZ

Helicopter Topdressing *Agricultural Spraying*
Hill Country Cropping
Hunting/Fishing *Specialists in Lifting* *General Transportation*
0800 643 937

Contact: Peter Larsen – South Taranaki/Waitotara
Phone: 06 34 65747 E. peter@midwestheli.co.nz
Dean Lithgow - Wanganui
Phone: 021 900 845 E. dean@midwestheli.co.nz
Jamie Bonis - Wanganui
Phone: 027 395 0831 E. jamie@midwestheli.co.nz

St Luke's OP SHOP
behind Patea Pharmacy -
something for everyone

Open
Tuesday 9am-12 noon
Wednesday 9am-12 noon

Donations of clothes
and household goods appreciated

L&J Devane Contracting

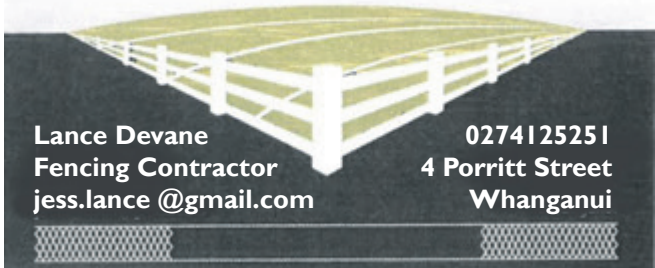

Lance Devane
Fencing Contractor
jess.lance @gmail.com
0274125251
4 Porritt Street
Whanganui

WAVERLEY SERVICES

Patea Health Centre: ph Patea 273 8088, Freephone 0508 472 832
Hours: Monday to Friday, 8.30am-4.30pm
An answerphone outside these hours will give you the Doctor on call and emergency service directions.

Dental services -Victoria Dental (Waverley):
45 Gloag St, Waverley. Phone 346 5491

opening hours -	Wednesday	9.00am - 3.30pm
	Thursday	9.00am - 4.30pm

Plunket
The Plunket nurse attends a Waverley clinic every 2nd Wednesday of month & Patea clinic every Friday. Also available for home visits; for appointments phone Waverley 06 346 5095 & leave a message for Plunket Nurse Alice and Plunket Kaiawhina Shellay or Patea 06 273 8329. The Patea Clinic is in the Health Centre.

Waverley LibraryPlus

Monday to Friday	9am-12.30pm, 1pm-5pm
Saturday	9.30am-noon

Abbotsford Health Centre Waverley - 3465021
Standby 9.30-11.30 Daily
Leo Brown Podiatrist Monthly
District Health Nurse Daily
Medical Equipment Hire Eg: Wheel,Chairs Crutches etc
Meeting Room Hire
All by Appointment only

Patea & Waverley Press

The Patea & Waverley Press is printed by Beacon Print

EDITORS: Cath Sheard
p: 06 273 8600 ***after hours & weekends only***
m: Cath 021 247 8193
e: catherinebarker@xtra.co.nz ***(note change of email)***
Patea & Waverley Press is published on the first working day of each month and is the only paper sent exclusively to every household in Patea, Waverley, Waitotara & surrounding districts.

Below are the deadlines for articles and adverts for 2022. There are some tight deadlines due to the first of the month often falling mid-week this year. If copy is late, I will do my best but can't guarantee it will be printed. Email catherinebarker@xtra.co.nz or txt 021 247 8193.

CHRISTMAS ISSUE
Friday 25 November for December issue

NOTE:
There will not be a January 2023 issue.

Headstone Warehouse
www.HeadstoneWarehouse.co.nz

Taranaki's only registered Monumental Mason

WHERE YOU GO FOR HEADSTONES



33 High St, Hawera
06 278 5518
209 Coronation Ave, New Plymouth
06 759 9975
Find us on Facebook

Exceeding the standard since 1914

Anderson Memorials
Your loving memories set in stone



Our family working for your family for over 100 years.

462 Somme Parade, Wanganui - opposite the cemetery.
Tel (06) 343 8708
Email: info@anderson-memorials.co.nz
Showrooms on Feilding and Palmerston North
www.anderson-memorials.co.nz

WAVERLEY BAPTIST CHURCH

Pensioner lunches:
First Wednesday of the month; Feb to Dec. 12pm onwards. Donation welcome. Contact 0273 870 670. *Please note: will restart when green light setting comes in.*
Op-shop at back of the church opening Wed, Thurs and Friday from 10am - 1pm. Donations readily accepted.

Rainfall

KAKARAMEA
Rainfall recorded by Kevin Ford, Spence Rd.
Rainfall for Oct 2022 - 104ml in 9 days
Rainfall for Oct 2021 - 91ml
Average for Oct - 116mm over 52 years
Total ytd for 2022 - 1362ml

WAITOTARA
Rainfall recorded by Marie Hawken, Waitotara
Rainfall Octt 2022 - 67ml in 11 days
Rainfall Oct 2021 - 67ml in 16 days
Total ytd for 2022 - 1221.5ml

WAVERLEY
Rainfall recorded by Stu Buckman, Waverley
Rainfall Oct 2022 - 65.5ml in 110 days
Rainfall Oct 2021 - 96ml in 19 days
Rainfall Oct 2020 - 110ml in 11 days
Total for 2022 - 1405.2ml

Weekly Calendar

It is the responsibility of the organisations below to advise any deletions, additions or alterations to this service.

TUESDAY	Waverley Bowling Club, names in by 1.15pm for 1.30pm start
WEDNESDAY	Walking Group St Stephen's Hall 9am
SATURDAY	Waverley Bowling Club 1.30pm

Proudly sponsored by
0800 LAND AGENT
027 474 0678
Mark Nicholas
Licensed REAA2008 #20054103
RuraLandLifestyleSales.com Ltd

December 2022

		am	pm
Thur	1	4.47	5.17
Fri	2	5.56	6.25
Sat	3	7.04	7.26
Sun	4	8.04	8.20
Mon	5	8.56	9.08
Tues	6	9.41	9.51
Wed	7	10.22	10.31
Thur	8	10.59	11.09
Fri	9	11.35	11.47
Sat	10	12.09	
Sun	11	12.24	12.48
Mon	12	1.02	1.23
Tues	13	1.42	2.02
Wed	14	2.25	2.47
Thur	15	3.11	3.38
Fri	16	4.02	4.31
Sat	17	4.59	5.29
Sun	18	5.58	6.26
Mon	19	6.59	7.23
Tues	20	7.58	8.17
Wed	21	8.53	9.10
Thur	22	9.45	10.03
Fri	23	10.35	10.55
Sat	24	11.24	11.48
Sun	25	12.14	
Mon	26	12.41	1.04
Tues	27	1.33	1.55
Wed	28	2.26	2.49
Thur	29	3.21	3.44
Fri	30	4.18	4.43
Sat	31	5.17	5.44

Tide Table

High water at Patea / Waverley



Times are adjusted for daylight saving when necessary

Councillors & Justices of the Peace

Patea Ward Councillors
Robert Northcott, ph 027 242 6130
Brian Rook, ph 027 942 2757

JUSTICES OF THE PEACE (alphabetical order)

Mrs Barbara Dallison JP	Herengawe Rd, Waverley. 346 5379
Mrs M Dunlop JP	16 Egmont St, Patea. 027 484 9339
Jacq Dwyer JP	611 Hursthouse Road, Kakaramea. 2734494
Mrs M Dwyer JP	10 Dale St, Alton. 273 8564
Mr J A Ngarewa JP	7a Hadfield St, Patea. 273 8659
Mr Mark Nicholas JP	935 Ball Road, Hurleyville. 027 474 0678
Mrs Margaret Prince JP	5a Fookes St, Waverley. 346 6008

CLUBS AND ORGANISATIONS

ABBOTSFORD HEALTH CENTRE WAVERLEY
Community owned. To enquire about our health services ph 346 5021 9-11.30am. Room available.
ALZHEIMERS Taranaki Inc (supporting anyone affected by dementia). Lynnie Kahui 06 278 8519.
ALTON & DISTRICTS YOUNG FARMERS
Contact: S Werder, ph 027 357 5589, K Hughes 021 102 8545
ALTON & DISTRICTS PLAYGROUP
Tessa Tate, ph 273 4416, Erin Gibb, ph 022 020 8029.
Sessions: Thursday 9.30-12.00
ALTON SCOUTS
Keas / Cubs Monday night 6- 7pm. Gareth Read, ph 273 6033
ALTON CORONATION HALL
Chairman: Harvey Gibbs, ph 273 4142
Secretary: Jacq Dwyer, ph 273 4494
ALTON OLYMPIC WRESTLING CLUB
Contact: Thomas Werder ph 273 4473
Club night – Friday 5.30pm
BORDER RUGBY & SPORTS CLUB
President: Guy Lennox, ph 346 5585
Secretary: Brittany Lupton
Waverley Clubrooms, ph 346 5263
CARLYLE W.I
President: Rose Cowley, ph 273 8014
Secretary: Apryl Cowley 027 615 3689
FEDERATED FARMERS
Dave Hopkins, Station Rd, RD17. Ph 346 5802
HEALTH CONSUMER SERVICE
If you have any concerns about any Health Service received, phone 0800 801 482.
KAKARAMEA HALL SOCIETY
Chairperson: Alistar Cole, ph 273 8777
Secretary: Marie Dwyer, ph 273 8564
LIFELINE TARANAKI
24 hour phone counselling service, tollfree 06 758 6333
MARRIAGE CELEBRANT
Cris Morrison, covering South Taranaki and Waverley, ph 027 485 6174
MAXWELL & DISTRICTS KINDERGARTEN
Phone 342 3802, Open 5 days a week
maxwell@yourkindergarten.co.nz Teachers:Katherine Walker, Annie Wilkes and Michaela Luoni
MANUTAHI HALL
Contact: Tracey Bourke, ph 0274 254 621
PAEPAE IN THE PARK INCORPORATED:
Chairperson Melva Tucker 022 092 5019. Sec: Gillian Rio. Stalls - Gloria Tui 0273 559 938 paepaeinthepark@gmail.com
PARIROA PA LADIES COMMITTEE
Treasurer: Huia Davis, ph 273 8675
PATEA & DISTRICTS BOATING CLUB INC
Contact: Harley Ogle, ph 272 8010
PATEA BOARDRIDERS & SURF CLUB
Secretary: L Niu, ph 273 8801
PATEA BOWLING CLUB INC
President: Alex Millar. Secretary: Delwyn, ph 020 4552 6775
PATEA COMMUNITY PATROL CPNZ
Coordinator - Michael Clarkson. Ph 020 412 123 61 or 020 412 123 62
PATEA COUNTRY & VARIETY MUSIC CLUB
Patea Maori Club, 4th Saturday of the month, 1-4.30pm. Ph 06 281 4055, 027 325 9231.
PATEA FEDERATED FARMERS
Secretary: Tim Honeyfield, ph 273 8411
PATEA KINDERGARTEN
Pres: Marichen Honeyfield 021 0811 3558, Sec: Liz Cook 027 244 7811, Treas: Conna Smith 022 155 2517.
PATEA & WAVERLEY GARDENING CLUB
Convenors: Susan Gunn 273 8135, M Prince 346 6008, C Rook 06 346 7070
PATEA GOLF CLUB
Secretary: Ev Gibbs ph 027 537 3708
Club Captain: R Finlay 273 8335
Ladies Club Captain: Ev Gibbs
PATEA HISTORICAL SOCIETY
President: Jacq Dwyer, ph 273 4494
Secretary: Jim Baker, ph 278 4344
PATEA HORSE GROUP
President: Tina DeJager-Rich, ph 027 6711370
Secretary: Sharon Besley, ph 027 276 1886
Treasurer: Claire Dawson, ph 027 676 5168
PATEA LIONS CLUB
Pres: Ben Tippens, ph 021 738 601. Sec: Sandra Thomas, ph 022 161 4163. Meets 7pm 2nd Monday of month, Hunter Shaw building.
PATEA MAORI CLUB INC
Secretary: ph 273 8339. Club practices every Monday night
PATEA BRANCH CARLYLE PONY CLUB
Contact: Sue Cole, ph 273 8777
PATEA OLD FOLKS ASSOCIATION HALL
Contact: Rose Cowley, ph 027 237 2042 or 06 273 8014
PATEA PRIDE SPORTS CLUB
President/Chairperson Tina Rio, ph 06 273 8693
Treasurer Stacey Marino, staceymm31@gmail.com
PATEA RUGBY LEAGUE CLUB
President: Kevin Tutauha, Old Main Rd, Patea
PATEA RUGBY & SPORTS CLUB INC.
Chairman: David Collins, ph 06 273 4468
Club Captain/contact: Todd Wollett, ph 06 273 8282 or 0276 712 912. Secretary: Bronwyn Murdoch, ph 06 273 8483
Patea Clubrooms, ph 06 273 8747
PATEA R.S.A
President: Tom Matiaha. Vice President: John Freer
Secretary/Treasurer: Joan MacBeth, PO Box 68, Patea.
PATEA SQUASH CLUB
President: Noel Perrett, ph 027 785 6279
Club nights Fridays, 6pm
Club Captain: Jenny Kerslake, ph 06 273 8465
PATEA STANDBY ASSN INC
Po Box 28, Patea. Ph 273 8329 9am-noon
After hours 273 8661, 273 8325 and 273 8665 after midday
PATEA SURFCASTERS CLUB INC
Club Captain / Weigh Master: Nigel Austen, ph 344 8184
PATEA TAE KWONDO
Training Mon, Wed 6-7.30pm, ex-Primary School Hall
Contact: Bruce 273 8779
PATEA TENNIS CLUB
President: Maria Schrider, ph 273 4063
Secretary: Alva Honeyfield
PATEA WALKING GROUP
Contact: D Newell, ph 273 8498
PATEA YOUTH TRUST
Chairperson: Tairoa Neho. Secretary: Laura Kanara.
POLICE – WAVERLEY
Ph 346 7010
REACHOUT SUPPORT GROUP
S Phillips, M Clark 273 8399
RNZ PLUNKET SOC. INC BALL RD SUB BRANCH
Pres: Kate Murdoch, ph 273 4474
Sec / Treas: Irene Fowler, ph 273 4400
RNZ PLUNKET SOC. INC PATEA SUB BRANCH
Pres: O Northcott, 273 8344. Vice Pres: S Mackay, 273 8185
Treasurer: R Nesbit, 273 8990, Secretary: J Gullery, 273 8669
SOUTH TARANAKI COASTGUARD
Reachable Channel 83 VHF
President: Gary Darnell 027 531 5565
Vice President: Gareth Read 029 770 1874
SOUTH TARANAKI DISTRICT MUSEUM TRUST
President: Rosanne Oakes, Patea.
TANEROA WAKA AMA PATEA / PATEA WAKA AMA
Brian: 027 3899 270. Debbie: 027 3633 595
TARANAKI CARRIAGE DRIVERS (members NZ Carriage Driving Society) Fun informal club promoting sport of carriage driving. President: Colleen Rebay, ph 346 5815
TARANAKI TIMEBANK - LOWER SOUTH (Pātea / Waverley / Waitotara) Coordinator: Joanne Peacock Ph: 021 400 735. Email: ttb.lowersouth@gmail.com Website: Taranaki.timebanks.org
TURI INDOOR BOWLING CLUB
Pres: Raymond Finlay, ph 273 8335. Secretary: Doris Brunton, ph 278 3004, paddybrunton@gmail.com
WAITOTARA HALL
Contacts Dave & Gail Welch, ph 06 346 5906
WAIOTURI MARAE TRUST
Chairman:
Secretary: Narlene Ioane, ph 273 8151
WAITOTARA-PATEA SURFCASTER'S CLUB
President: Alan Hone, ph 027 452 8989
Club Captain: Gavin Coveny, ph 027 393 4496
WAVERLEY A&P ASSOC
Sec: Janene Pope ph.027 453 5196, email waverleyshow@outlook.com
WAVERLEY ADULT RIDING CLUB
Michelle Watkins, ph 346 6226.
WAVERLEY BOWLING CLUB
President: Michael Eddington, ph 027 887 1238
Treasurer: Pam Hurndell, ph 346 5622
WAVERLEY BRANCH CARLYLE PONY CLUB
President Amanda McAree, ph 027 208 9066
Secr/Treas June Lupton, ph 021 465 260
WAVERLEY CEMETERY BOARD
PO Box 96, Waverley. Ph 346 7070
WAVERLEY CHAMBER OF COMMERCE
President: c/- Brian Rook, 10 Okiwa Terrace, Waiinu Beach, RD 18, Wanganui 5488
WAVERLEY COMMUNITY PATROL CPNZ
Coordinator - Doug Rosewarne, ph 021 109 0473
WAVERLEY COMMUNITY WEBSITE
www.waverleyway.co.nz
WAVERLEY CROQUET CLUB
Presidenbt: C Hayman, ph 346 5799. Secretary: Jacqui Davidson ph 021 764 373. Treasurer: C How, ph 346 5420.
Club Captain: A McDonald, ph 027 677 9761
WAVERLEY FIRE SERVICE

WAVERLEY GOLF
Clubhouse, Box 76, ph 346 5672
Sec/treas: Jacqui Hooper.
Email waverleygolfclubnz@gmail.com
Club Captain: Phil Hooper, ph 027 643 6611
WAVERLEY GUN CLUB
R Smith and T & C Symes, ph 346 5664.
WAVERLEY LIONS CLUB
President: Brian Rook, ph 027 942 2757.
Sec: Michael Eddington, ph 027 887 1238. PO Box 145, Wav.
WAVERLEY MACHINE KNITTING CLUB
Meets 2nd Monday of the month 1pm.
WAVERLEY PLAYCENTRE
President: Jess Matthews 027 308 2955. Secretary: Lynda Neil 022 466 7782 or 06 346 6550. Hours Wed, Fri 9-12
WAVERLEY PRIMARY SCHOOL
Principal - Tim Marriott. Chairperson - Sophie Lance
School ph 346 5087
WAVERLEY RACING CLUB
President: Harvey Wilson, ph 027 892 5486
Secretary: Justine Alexander, ph 027 232 7763
WAVERLEY SPINNING & WEAVING
Nell Hone, ph 346 5660
WAVERLEY SWIMMING CLUB
Kylie Manson, ph 346 6220
WAVERLEY STANDBY
Secretary: Chris How, ph 346 5420
WAVERLEY TENNIS CLUB
President: Shane Alexander, ph 346 5150
WAVERLEY UNITED INDOOR BOWLING CLUB
Club Captain: Colleen Smith, ph 06 346 5997
Secretary: Dale Mitchell, ph 06 346 5488
WAVERLEY WAITOTARA RSA
President: Brian Rook
Secretary: Irene Avison
WAVERLEY-WAITOTARA SHEEP DOG TRIAL CLUB
President: Tony Hewton, ph 346 5262 or 027 688 8415
Secretary: Brenda Simson, ph 346 5124
WAVERLEY W.I
Secretary/Treasurer: Lyn Smailes
WHENUAKURA HALL SOCIETY
President: Trish Williams, ph 273 8351
Secretary: Claire Honeyfield, ph 273 8028
WHENUAKURA PLAYGROUP
Contact: Kate Williams, ph 273 8371
Sessions: Wednesday 9.00-noon
WANGANUI YOUNG FARMERS CLUB
Samantha Bills, bills.sk@gmail.com, ph 027 675 8768
WHENUAKURA HALL SOCIETY
President: Trish Williams, phone 273 8351
WHENUAKURA PLAYGROUP
President: Kate Williams, phone 273 8371