Patea & Waverley Press
Te Karere o Pātea me Te Wairoaiti

April 2022 Circulating in Patea, Waverley, Waitotara and surrounding districts

Historic wooden hitching post at Waverley restored

When horses were the primary mode of transport a drive into Waverley was an exciting experience for country folk. While shopping for supplies in town and socialising, the horse had to be left somewhere secure. It was either tied to a hitching post outside the shops, or if the visit to town was a long one, a space in one of the bait and livery stables attached to the Clarendon and Waverley Hotels would be sought.

Councillor Brian Rook recently painted the old hitching post on the edge of the footpath between the War Memorial and Four Square. Made from a sturdy piece of native timber, it has stood on that site for well over a century and has survived the demise of horse transport and the advent of the car. In its early days it would have been left in its natural state, but in later decades the paint has protected it well from the elements and drawn the eye to this rare historical feature. Not many towns today can lay claim to a hitching post. This particular hitching post was in front of the shop of Davis the saddler and countless horses would have been tied there while their owners were organising repairs or fitting new harness.

The hitching post in this location is the only wooden one. Two other metal posts exist. One is up by the old butcher's shop on the Patea end of town where once Beer's Saddlery stood, and the other is outside the old Post Office. While the wooden post has a ring attached to it to fasten the reins, the metal posts have a metal ball welded on them to prevent the horse pulling the reins off them.

There would have once been numerous hitching posts around Waverley, or even steel rings attached to shop verandah poles to accommodate shoppers' horses.

Other hitching posts would have been associated with the horse shoeing forges attached to the blacksmith's shop. Both riding horses and draughthorses needed shoeing regularly and to meet the demand for this service, at least three businesses offered shoeing.

The oldest was WILLIAMS, CATANACH and DUFFY who were situated where Tony Sisson has a workshop next to Summit Electrical. The lines of this building look very similar to those found in old photos. Later, BLICK & WILLIAMS (later Williams & BISHOP) were in business in the early 1900s. The third business was WELLS BROS (later Irvings) but the location of these two businesses could not be confirmed although Laraine was told her house next to the Main Street Café once belonged to Wells and she still digs up the occasional huge rusty draught horse shoes from her front garden.

There are two other interesting facts from the horse-drawn era. The width of the main street was designed to enable a horse team pulling a wagon to complete a U turn. Also, in the early days, the Town Board used rimu planks to create a curb for the main road. These were about a foot wide, allowing the footpath to be much higher than the main road and creating a guttering for water and waste to run along. This was in the days before concrete and bitumen when the road surface was often a quagmire of mud in winter.

Waverley has so many well preserved historical features and its main street still holds on to some of its fine old buildings. If you have not noticed the hitching post by the Four Square to date, next time you are in town, stop and acknowledlege a special part of Waverley's past - a reminder of days gone by.

By Laraine Sole & Jacq Dwyer

Councillor Brian Rook with the freshly painted wooden hitching post at Waverley.





Country Women's Institute - Patea

An organization that started in Ontario, Canada, then moved into England and, thanks to Bessie Jerome Spencer, the first Country Women's Institute started in Bissington in Hawkes Bay 101 years ago.

The aim was to encourage women, especially those in country areas, to meet socially in a friendly setting to share their skills – baking, sewing etc – and were encouraged to bring their young children who were not yet of school age. Many Institutes started up all around New Zealand. The first Institute in Patea, names Patea, started on the 25th of January 1931. This was a great success, but members were middle aged so on the 17th of March 1939 a group of ladies living at the Patea Beach, met at Mrs Peacock's home, and formed Carlyle Women's Institute, welcoming some ladies who lived up town. As membership increased a venue up town had to be found and many halls etc were used until Patea Old Folks built a hall and the Institute was able to hire that hall for their meetings. Meetings are held on the first Thursday of each month at 1.30pm and are still in that same venue. Patea CWI closed in 1974 and three of the members joined Carlyle.

With high membership and interesting members many circles were formed and well attended: handcrafts, gardening, social afternoons at member's homes.

In 2004 the New Zealand Federation Executive voted to remove the word 'country' from our title, so we are now "Women's Institute". Over the last few years Carlyle has had older members die and others leave town. Our membership this year is down to 9. We really would like some new faces and badly need a secretary. Could you please spare 2 hours once a month and come and join us, we're a friendly group.

Board games at your LibraryPlus

Many families in South Taranaki are having to isolate due to Omicron, and are often finding it tough, especially with younger children who get bored and restless. The LibraryPlus has added card and board games to their collections to help families pass the time.

Libraries and cultural services manager Cath Sheard says the libraries have games to suit a wide range of ages and hope families will enjoy playing games together.

"The games are available at each of our seven LibraryPlus facilities. They are available for contactless pickup if the family has someone who can do that for them or, like the book delivery service and children's activity packs, can be delivered free of charge within town limits," says Cath.

For information on our collections and services see our LibraryPlus Facebook page or visit the LibraryPlus pages at www.southtaranaki.com. Home delivery and children's activity packs for isolating families are available now and can be accessed by calling your local LibraryPlus or emailing librarycontact@stdc.govt.nz.

DEADLINE: all copy to be handed in by 26 April for May 2022 issue.

zodiac signs
Est. 1978
SIGNMAKERS

Signage
Logo Design
Digital Printing
T-Shirt Printing
Stoneguard Protection

Ph. 06 278 6224
220 South Road Hawera

A Christian Word

"But because of His great love for us, God, who is rich in mercy, made us alive with Christ even when dead in transgressions – it is by grace you have been saved. And God raised us up with Christ and seated us with Him in the Heavenly realms in Christ Jesus, in order that in the coming ages He might show the incomparable riches of His grace, expressed in his kindness to us in Christ Jesus. For it is by grace you have been saved, through faith – and this not from yourselves, it is the gift of God – not by works, so that no one can boast. For we are God's workmanship, created in Christ Jesus to do good works, which God prepared in advance for us to do". Ephesians 2:8-10

Grace alone. God's word says that we are saved by grace through faith in Christ Jesus and not by our own efforts or work. It means that God alone loves, forgives and saves us, not because of who we are or what we do, but because of Jesus Christ. God does not choose to use people to further His good purposes based on their merit, but on His goodness! Working to earn your salvation is pointless, we will never get into Heaven by our own efforts. Jesus Christ alone saves us, He is the Savior of the world for all who believe in Him. We can never have any contact whatsoever with God unless we accept the gospel message – Jesus saves and He alone! Grace is God's unmerited favour, no works can please God, neither does our position in society help either. We come to God through Jesus on an equal plane – regardless! Jesus has done everything for you to be saved.

So, whether you have a patch on your back or a suit, coming to Christ and accepting Him as your Savior is absolutely necessary, then God's grace becomes active in you; all of us on an equal plane. Good news indeed, no working or effort on your part can save you, only having Jesus Christ as your Savior will.

Come Lord Jesus
Ted Reeves, Patea

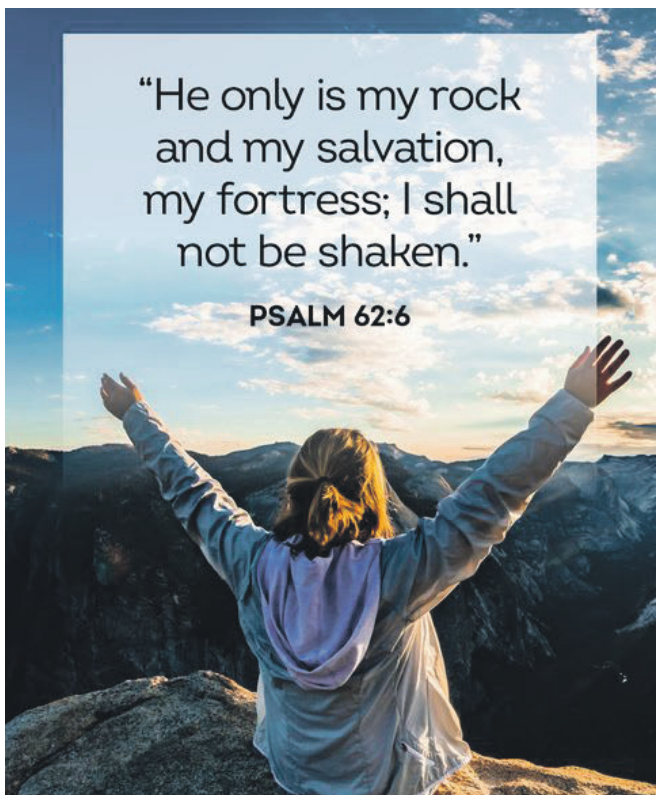

SAINT PATRICKS & FRANCIS de SALES PARISH

Parish Mission Statement

"In the Spirit of Christian Community to coordinate the life of the Parish for the involvement of all."

St Patrick's
29 Egmont St, Patea
Parish Sec: Linda Towers
Ph: 06 273 8241
Fax: 06 273 8242
email: stpatspatea@xtra.co.nz

St Francis de Sales
Brassey St, Waverley

2022 Mass Timetable

Sunday Mass Times:
Unavailable at time of going to print. Apologies, Cath

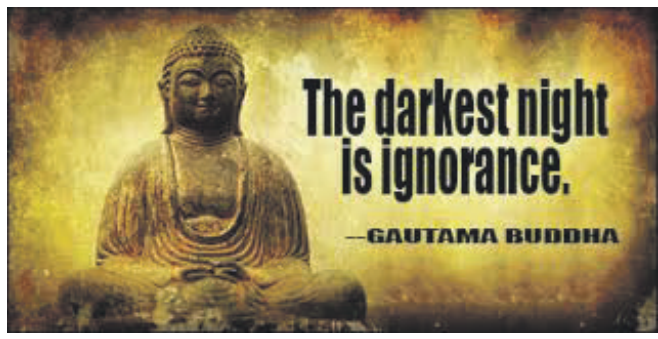

NQS
EARTHMOVING LTD
SOUTH TARANAKI

Call **Nick Smith**

M: **022 015 2806**
nickandconna@gmail.com

Specialising in
Rural Earthworks

Tree Work ***Track Maintenance***
Drainage ***Land Development***
Competitive Rates

13 T Excavator
22 T Excavator
190 HP Tractor & 16 T Tip Trailer
15 T Grader (12ft blade)
4 T Twin Drum Vibrating Roller
19 T Bulldozer on request
Tilt buckets
Root Rake
Laser Level
Thumbs on Excavators

COMMUNITY MINISTRY

A Partnership between the Presbyterian, Methodist and Anglican Churches in Southern Taranaki

Acting Regional Dean – Southern Taranaki:
The Rev'd Mele Prescott
M: 027 555 1290 E: south@wtanglican.nz

St Luke's, Patea - Sunday Services

St Luke's Op shop: Tues and Weds 9am-12noon. Judy, ph 06 273 8929.

St George's, Patea: Morning Prayers every Friday from 9.30am.

Church of the Good Shepherd, Waverley - Sunday Services

Tainui Day Centre, every Tuesday from 9.30am.

Jesus Christ said, "I am the Way, the Truth and the Life." There is Salvation in NO other name.

Without Love, we are nothing.

Waverley Baptist Church

63 Weraroa Road, Waverley. Sunday services at 10am. Church office 0273 870 670

Men's Home Group.
A place to have bible study, discussion and prayer!
Every fortnight. Contact Colin Prentice
06 273 8358 for time & dates. Open to all men.

Op Shop:
Wednesday, Thursday and Fridays,
10am – 1pm.
Come and take a look, or bring along any items
you may have to donate. Contact Cindy Burgess (06) 346 6424.

Community prayer meeting:
At church every Monday at 1.30pm All very welcome.

Pensioner lunches:
First Wednesday of the month; Feb to Dec.
12pm onwards. Donation welcome.
Contact Colleen Smith (06) 346 5997.
Please note: while we remain in Level 2 Lockdown or above Pensioner Lunch cannot be held - apologies for this. Once we return to Level 1 lunch will be served.

Local News

Bereavements

Sympathy is extended to the family and friends of Margaret-Anne McCarthy (nee Huston) and Valerie (Val) Mischeski (nee MacBeth).

Acknowledgement – Joseph Bourke (Doc)

Joe's family and soulmate Debra wish to sincerely thank all those who supported us with flowers, cards, gifts, baking, messages, and visits during the loss of our beloved Joe.

A special thanks to Bernadette for her floral tribute and to Vickilee, Donna and Sam for their hard work at the farm. To Nick and the members of the Patea Volunteer Fire Brigade and drivers of the classic cars that helped give Joe a wonderful send off. Also, thanks to Rev Trevor Harrison for his lovely service. Thanks to Patsy and Janet for your help, and Kathy, Bong and Sandra for your constant support.

New BasketBall Hoop at Waverley

Robert Carrick plays basketball at school and wanted to have somewhere he could meet with friends back home in Waverley and shoot some goals. He approached Janine Maruera and the Pātea Community Board to help make this happen. Janine organised funding from Tu Manawa and South Tarananki District Council agreed to have the full sized Basketball hoop installed at the end of the multi purpose court in Aotea Park on Chester Street, Waverley. Nga mihi to Tu Manawa for funding $4,737 for the Basketball Hoop and to Robert for initiating it.



BRIDGESTONE TYRE CENTRE

PATEA TYRES LTD

45 Egmont Street, Patea
06 273 8424

BRIDGESTONE

bridgestonetyres.co.nz

Free tyre assessments Puncture repair 3D wheel alignment
Wheel balancing Nitrogen tyre inflation Tyre sealer Wheel rims
Oil & Filter Service Brake pads New batteries & free battery testing
Tyres Tractor, Truck, Implement, Car / Van, Suv / 4x4, Motorcycle, Bicycle, Lawn / Garden, Mobility / Wheelchair, ATV

South Taranaki's total Tyre and Wheel Alignment Store

Matthew BEATTIE CONTRACTING

Contact
Matthew - 027 446 0237
South Taranaki (Waverley Area)

On farm agricultural contracting specialist
30 years experience
All cropping, harvesting needs
Modern machinery for a fast efficent service

Your Local Electricians

SUMMIT Electrical

78 Weraroa Rd, Waverley

24/7 Breakdown Service

Free Quotes

Phone: 0223250056

summitelectrical1@gmail.com

Rural . Domestic . Commercial . Industrial

Waverley Primary School

Principal's message:

Kia Ora Koutou,

Wow what a term it has been so far this year. We have had a lot going on at Waverley amidst all of the COVID-19 disruptions. While we too are being affected by the current outbreak we are still working hard to ensure our students are engaged and learning.

We haven't needed to switch to hybrid learning at this stage as we have a dedicated staff who are all pitching in to do their part to keep our students on track.

What's coming up for Waverley Primary School?

The Great Waverley Primary School Golf Ball Drop

On the 1st April we are holding the Great Waverley Primary School Golf Ball Drop. 500 golf balls will be dropped from a helicopter bucket over a golf green on the school field. The first three balls into the hole win a cash prize. Golf balls are still available for purchase from the school office. They are $10 each. Please call in to the school office to secure yours. It could be you that walks away with a share of $600 in cash prizes. We want to thank Nick Tallott and Precision Helicopters LTD for donating his time and the helicopter for the golf ball drop.

All of the money raised in this fundraiser is going towards the Waverley Primary School and District School's 150th Jubilee. The Jubilee is being held in Waverley on Friday 10th - Sunday 12th March 2023. For more information and to register please click on the link on our school website. www.waverleyprimary.co.nz

Waverley Primary School Trail Ride

The much anticipated Waverley Trail Ride will be happening this year on Sunday 27th March 2022. It was a fantastic event last year and Chris Koubaridis and his team have done an excellent job setting up the ride in a different location this year. It starts from 9am at Symes Bros at the top of the Omahina Gorge. See you all there.

Please enjoy some photos from our New Entrant Year one class the Manuka Hub. Catch you all next month.

Tim Marriott, Principal

In Manuka Hub we have been learning how to take care of ourselves, our belongings and our classroom and school environments. We are also learning how to care for each other and be a good friend to others.

















Our Waverley Primary School year 5-6 cricket team have been enjoying their Friday evening cricket games with their coach Tom Lance.



Earlier on in the term we had Cat Levine and her team from 'Feelings For Life' who promoted children's mental health education. We enjoyed viewing their shiny, bright coloured tractors!











Pātea Community Board Meeting

Notes from the meeting on Wednesday 2 March 2022 4pm, provided by the Board Members.

The second meeting for the year was held at the Hunter Shaw Building, Pātea

Present were: Pātea Community Board members; Jacq, Dianne, Maria, Jo, (via video link), Rob Northcott (Pātea Ward Councillor). Phil Nixon (Mayor) & Waid Crockett (CEO) (via video link), Janine Maruera (Community Development Officer), Samantha Greenhill (PA), Liam Dagg (Group Manager Environmental Services). And several members of the public.

Open Forum:

John Muncaster told us about his terrifying experience being attacked by 3 dogs at the end of 2021 near St Joseph's primary school, Pātea. This case is currently before the courts. John is 10 years old and appealed to all dog owners to keep their dogs behind a secure fence or tied up when they are left home alone. If they have a dog that could attack while it is out walking, to always keep it on a lead and to put a muzzle on the dog. John also gave some advice on how to survive a dog attack: 'roll into a ball on the ground to protect your vital parts'. John was saved by the owner of one dog, who lifted him off the ground to get him away from the 3 dogs, and two kaumatua had to hit the dogs to stop them attacking, and then locked them in a car. The STDC were called and they acted quite promptly to apprehend the dogs. John wanted to make special mention of the STDC Dog Officer Steph, who has been working hard on this incident, and checked in on him after the attack.

Laurie Mildenhall asked if there was a bylaw about the number of dogs an owner in town could have. Liam said the number is 2, but exceptions can be made. Laurie also requested that the Council consider outlying towns like Waverley, Pātea and Eltham for events such as 'open air movies in the park' The people of these towns would support such events given the chance to have them.

Robert Northcott, reported that an assessment has been done for the Sea Walls at Pātea, they will soon be able to work out how much restoration work in required on them. And the York Street Pumping station, which has failed in recent heavy rain, is a top priority for the Council before winter.

Paula Kamo spoke about her wish to open a Health & Wellness space in Pātea. Her background in fitness and endurance racing stands in good stead for this venture. Finding a space has been an issue to date. Phil suggested she talk to Kate Murdoch, as this type of class would work well with the proposed new Patea Sports Centre.

Kerry Baxter asked why the new concrete footpaths that have been laid on some streets in Pātea are so wide. He would rather see some of the concrete used on private driveways. Liam pointed out that there is a criteria for the width of footpaths to accommodate mobility scooters and these must be meet when new footpaths are laid. And the Council can't pay for the driveways of private homes.

Tere Diamond spoke via video link about his application for funding for uniforms & playing equipment for the Pātea Rugby League Club. Tere and his wife started the Club in 2019 and now have 97 registered members. They are doing great things for our community and we agreed to fund them $1929.00

Liam and Waid presented the 2021-2031 Long Term Plan Report to those present at the meeting. The Annual Plan will be available to public from 4 April to 29 April. Feedback to Council by 16 May, adopt Annual plan on 30 May. More info can be found on the Council Website or by ringing the Council on 0800 111323.

End of Open Forum.

Community Development Report recorded that a meeting was held at Waverley LibraryPlus on Saturday 12 February with representatives from Ngāti Tai Hapū. The objective being to see how lines of communication can be opened between the community and Hapū, and how to work together on projects that will benefit Waverley.

Library Report told of plans to support the more isolated communities. Staff will be visiting the Ngāmatapōuri community once a term with books and technology. Nearly 300 children signed up to the Summer Blast reading programme. Libraries were a little quieter than last year's programme though, due to covid making people more cautious to join in. It is also taking longer for new books to arrive at the libraries, often taking months rather than weeks to arrive from when they are ordered.

Environmental Services Report. Subdivisions are on an all-time high. Liam was asked about the dangerous building notice issued to the owner of the Pātea Cool Stores. This was issued 18 months ago, to date nothing has changed.

Full minutes of this and all Council meetings can be found on the South Taranaki District Council Website, under the heading 'Our Council' then go to 'Mayor & Elected members' then 'Community Board - Pātea' or view them at Pātea or Waverley Library Plus.

Your Community Board Members are Jacq Dwyer (Chair) Dianne Lance (Deputy Chair), Jo Peacock, Maria Ferris, Robert Northcott (Pātea Councillor)

The meeting times & venues for this year are:

Wednesday 13 April, 4pm, Kakaramea Hall
Wednesday 25 May, 4pm, Waverley Community Centre
Wednesday 6 July, 4pm, Hunter Shaw Building, Pātea
Wednesday 17 August, 4pm, Waitōtara Hall, 12 Kaipo Street, Waitōtara
Wednesday 9 November, 4pm, Hunter Shaw Building, Pātea

We are right on your doorstep

We can do WOF inspections while you wait

Our hourly rate is lower than dealer workshops because we have less overheads

You know our guys

We can service & repair almost anything

We do callouts (no travel charge within 10km radius of Patea)

We are locals & support locally

We are MTA assured

Northcott AUTO SERVICES

Rob, Leighton, Chresten, Arna
06 273 8288 next to the Mobil in Patea

LTNZ Authorised WOF inspectors

DewhirstLaw
Knowledge - Energy - Dedication



WORKING WITH FARMING FAMILIES

succession
farm sale/purchase
finance
subdivision
forests
bee licenses
consents
health and safety
employment

92 Victoria Avenue, Whanganui
www.dewhirstlaw.co.nz
phone (06) 281 3461



Waverley Smith Street

Development opportunity

This is a golden opportunity to build your dream home on one or more of these sizeable sections in Waverley. Every section has a connection for power, sewage and water.

Situated only a short stroll to the shops and primary school, you will love Waverleys slower pace of life and picturesque rural surroundings. Whanganui is a short 45km commute for city amenities or work, and Waverley Beach is a favourite in summer.

bayleys.co.nz/**3001705**

1,329sqm

For Sale
View by appointment
Annemarie Horrocks 027 289 4228
annemarie.horrocks@bayleys.co.nz
BARTLEY REAL ESTATE LTD, BAYLEYS, LICENSED REAA 2008

Help Aotea Utanganui Taranaki - Museum of South Taranaki finish its new building

The South Taranaki District Museum Trust is seeking financial contributions from its community to complete its new building at Aotea Utanganui: Museum of South Taranaki in Pātea.

Storage of collection items has been an ongoing concern for many years and the lack of proper storage at the Museum has meant many collection items have been stored off site. The Trust has worked steadily on planning an extension to the Museum for several years and the new 439m2 building is now nearing completion. Once completed the additional space will enable the return of many collection items currently stored off-site and also provide greater public access to a wider range of the collection.

Prior to starting the build, the Trust successfully raised $1.47 million from local and national funders including Toi Foundation, a bequest from Mr Shayle Searle, Provincial Growth Fund, Lotteries Environment & Heritage, Regional Culture & Heritage Fund (Ministry for Culture and Heritage), Pub Charity, NZ Community Trust, the Southern Trust and the South Taranaki District Council.

Now in the final stages of construction, the Trust finds itself facing a $50,000.00 shortfall in the total cost of the project due to Covid and a boundary alteration with an adjoining property. According to the Chair, Rosanne Oakes, this is a less than 4% shortfall to complete the build which could be considered modest when compared to cost over-runs of millions of dollars on projects across the country but the Trust had planned for a zero increase.

With the vast majority of funding coming from central government, trustees thought it was the right thing to ask the community if they would like to help out: "We know that our community really values the Museum and many would love to help – and we haven't even asked yet. We have tried to raise as much as we can by ourselves but we've been to every funder we can think of now – and we still need a little bit more funding", said Ms Oakes, "We'd be really grateful for a hand to get us across the line without having to get a loan. Every dollar will help."

Aotea Utanganui: Museum of South Taranaki has a proud history of caring for the heritage of South Taranaki with its conception dating back to 1967 when the Pātea Historical Society was formed. It is the District's storehouse of archives and taonga supported by a formal partnership with the South Taranaki District Council, whose trained Museum staff take care of day to day operations and the collection. The Museum collection and building are owned by the Trust, who are all volunteers and willingly give time and effort in aid of the preservation of heritage for future generations to access and enjoy.

All donors will be acknowledged, with their consent, on a plaque within the Museum, on our social media page and our webpage. The South Taranaki District Museum Trust is also a registered donee organisation so donors will be provided with a receipt for the purpose of claiming a tax deduction.

You can make a donation on our Givealittle page - https://givealittle.co.nz/cause/help-aotea-utanganui-finish-its-new-building or by contacting the Secretary at museumofsouthtaranaki@gmail.com

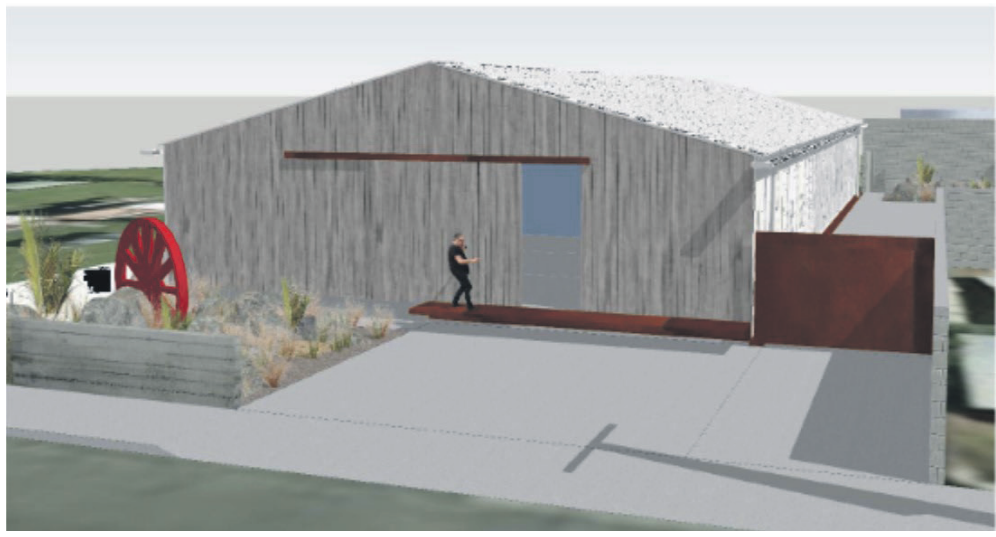

Rural Earthmoving Ltd

- Bulldozing
- Excavating
- Auger & Breaker

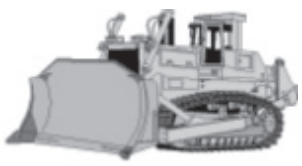

Phone Darren Luff

06 342 3877 or 027 449 5597

WAIPIPI WIND FARM COMMUNITY FUND.

We know this is a community where people like to get things done. To help make a difference, $25,000 will be available each year for the life of the wind farm.

The Waipipi Wind Farm Community Fund (WWFCF) aims to support the local community around the wind farm by providing funding for projects, and initiatives which will benefit the community. Terms and conditions apply.

Applications open from 1 April to 1 June 2022.

To find out more or to download an application form visit **mercury.co.nz/waipipi-wind-farm-community-fund** or contact **WaipipiWindFarmCommunityFund@mercury.co.nz**

The guideline area for applications is the STDC Patea Ward area.

Mercury

WAITOTARA SCHOOL
'Achieving Together'

Kia Ora Koutou,

We're halfway through term 1 already, the weather has been hot and the pool has been well utilised. Our caretaker, Phil Thomson, has done a great job keeping it clean for us to use daily.

Our Board elections have been moved to October this year due to Covid. If you would like to know more about becoming part of our school board or would like to come along to our meetings, we'd love to see you there. Board members are nominated and from there a formal election will take place. We are particularly looking for people who have strengths in finance, property, health and safety and our curriculum. Please let me know if you would like more information.

Our school leader in 2022 is Mekah Hayward. Mekah is a sensible, trustworthy member of the school who is ready to step up to the challenge of School leader. Congratulations Mekah.

Seesaw- sharing our 'Wow' work

The students (and teachers) have been working hard learning about Seesaw. The app 'Seesaw' will be used in our classrooms to share learning that is taking part within the classroom. From individual to group projects, students are empowered to add work to their journals where family members can see it and leave comments of encouragement.

Food for Snowball

The Senior Class wrote letters to all NZ cat food companies at the end of last year to ask for donations of food for our much loved school cat but unfortunately this time around we did not get a good response. Any donations of cat food for Snowball will be happily received- she's not fussy!

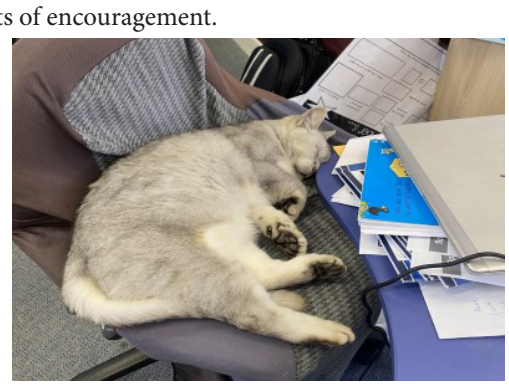

Enjoy the rest of the term.

Polly Devane,
Principal

Waitotara Stars…

Senior Class Award	Mekah Hayward,
Junior Class Award	Axel James
Drive card winner	Mekah Hayward
Principal's Awards	Malachai Hayward & Amber Ede





Senior Art





Junior Art



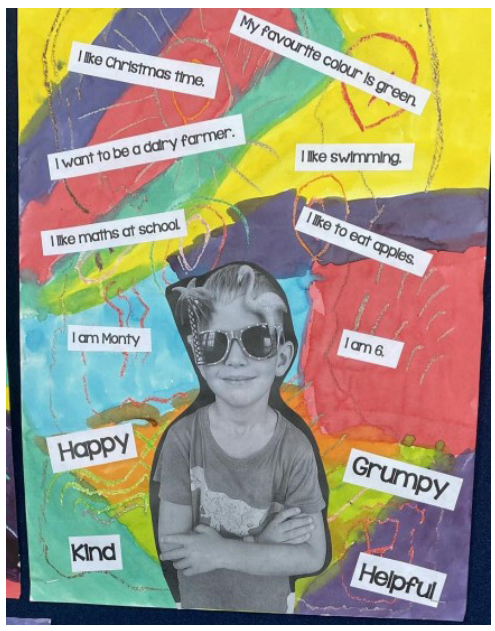



An interview with…
Name: Harper - age 8
Favourites:
Colour: Yellow
Book: Press Start
TV Show/Movie: Travel Guides
Song/Artist: ManeSkin
I like Waitotara School because it's a small school and it's not crowded.



An interview with...
Name: Noah - age 7
Favourites:
Colour: Black
Book: Where is the Green Sheep
TV Show/Movie: Pokemon
Song/Artist: Believer
I like Waitotara School because I can play with my friends.




Sold
Sold
Sold


MAXWELL
PRESCHOOL






MAXWELL
PRESCHOOL





Altogether Bigger, Better, Stronger

Bayleys Whanganui has now expanded significantly and offers unrivalled expertise and market reach when it comes to selling your property. With a proven track record, the team at Bayleys Whanganui are committed to achieving outstanding outcomes across residential, lifestyle, rural and commercial real estate. Our comprehensive service now extends to property management so you can realise better-than-expected results across all your property needs. Engage the professional Bayleys Whanganui team of well-connected, dedicated property specialists today.

158 Wicksteed Street, Whanganui
06 348 0573 | whanganui@bayleys.co.nz
bayleys.co.nz/whanganui

BARTLEY REAL ESTATE LTD. LICENSED UNDER THE REA ACT 2008

BAYLEYS ALTOGETHER BETTER

Residential / Commercial / Rural / Property Services

Whenuakura School

'Growing Personal Excellence'

Our junior students had a wonderful afternoon showing off their swimming skills at our junior swimming sports on the 16th of March. It was a great opportunity for our Year 6 students to experience running an event alongside teachers.


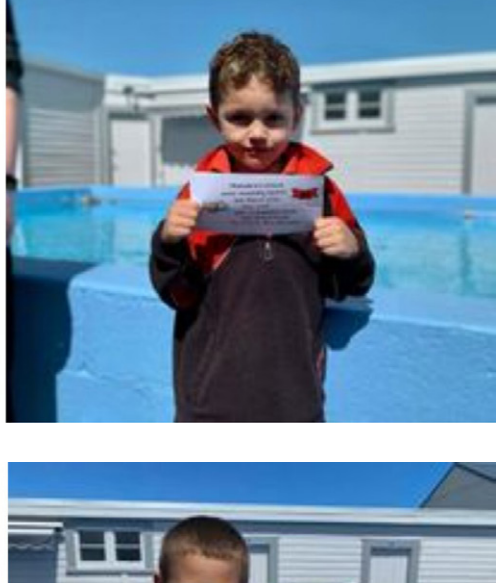





Teina Nest renovations are complete and the classroom looks great. It is amazing the difference acoustic ceiling tiles make in the room. It's a vibrant yet calm learning environment.





Our senior students have moved into the middle classroom (Waenganui Den) while Tuakana Hive gets a makeover.

Training is underway for our school TRY-athlon which will be held on Thursday 31st March. We have had a real mix of weather for our training, 18 degrees one day and 28 degrees the next. Nevertheless, students are having great fun training and have been aiming for personal bests each day. They have a great 'can do' attitude which is what we like to see.

We would like to introduce our Impact Team for 2022. This group of young leaders have been selected to be the 2021 Whenuakura School Impact Team with the important job of promoting our CORE values and leading the "Whenuakura Way". Thank you very much for your written applications and congratulations to: Sofia (absent), Jack (Absent), Millie, Comien, Wesley, Pippa, Thomas, and Aidan. We have lots of areas that will require leadership within the school and this team will be allocated areas of responsibility within the school.



Dates to remember:
Subject to change

Thurs 31st March	School TRYathlon (Postponement day Fri 1st April)
Wed 13th April	Taranaki Basketball - Hoops in Schools Session
Thurs 14th April	Last day of term
Fri 15th April	Good Friday
Mon 2nd May	Term 2 starts
Tues 3rd May	Life Education Bus visit
Friday 20th May	Pink Shirt Day

Why do Patea and Waverley choose us?

Steven and Jared are setting the bench mark - They bring together experience in over 500 property transactions. It is a "two for one" deal with two salespeople working together to find you the best buyer, and always make time to meet you and discuss matters in a timely fashion. Steven and Jared both believe in next level marketing and service, which is why they get repeat business in this lovely part of Property Brokers country.

Philosophy - As "brothers in real estate", Steven and Jared believe the industry should have a culture of caring, beyond just that of selling. They know events can happen unexpectedly during the sales process, so believe in being available during all 24 hours of a day and seven days a week to address them. Being firm but fair in all actions, they will put more resources into your marketing campaign, backed with industry leading suppliers, to provide a level of service which is tailor-made for you.

Steven Schwamm, AREINZ, National Diploma in Real Estate (Agent), National Certificate in Real Estate (Branch Manager) - With over ten years experience in the real estate industry, Steven joined Property Brokers in 2011 as the company's youngest sales consultant and immediately made his mark – winning the Young Professionals in Real Estate NZ Rising Star award and Property Brokers coveted Residential Rookie of the Year 2012. Well qualified with his real estate Diploma and Branch Manager's Certificate, he is also the youngest licensee in Property Brokers country to hold an Agency license and is also an Associate of the Real Estate Institute NZ (AREINZ).

Jared Smith, BA, GradDip - Known around Waverley for the rugby and racing coverage when he was Sports Editor of the Whanganui Chronicle, Jared is a dedicated professional who has met and worked with locals and stakeholders alike of all backgrounds. Astute with meeting deadlines and listening to what you need, Jared values accuracy and clear understanding of the process of selling real estate, and the need to reassure clients that their best interests are paramount. Raised in Nelson and getting university qualifications in Christchurch and Wellington, Jared became a seasoned worker through his journalism and editing roles. Always more comfortable in the rural towns without the traffic jams and having opportunities to make his own mark, Jared loves the appeal of provincial living and getting into the community.

Track record - Together, Steven and Jared achieve outstanding results for their clients because they cover all the angles and are determined to reassure people that their interests are safeguarded. This is reflected in their market commentary, strategies, attention to detail, and tailormade communication based on the needs of each client. Steven and Jared continue to get the top market dollar for your property by finding the right buyer from any corner of the country, matched with service that doesn't stop once the sold sign goes up.



Steven and Jared continue to secure the top dollar for your property by finding the best buyers in any corner of the country!

Steven Schwamm AREINZ
Sales Consultant
M 021 176 7845
E steven.schwamm@pb.co.nz
Real Estate South Taranaki

50 MILLION DOLLAR CLUB

Jared Smith
Sales Consultant
M 027 491 4321
E jared.smith@pb.co.nz
Real Estate South Taranaki



Property Brokers

pb.co.nz

Property Brokers Ltd Licensed REAA 2008
PB055631

Waverley Pools
Mural Design Competition

A 'Mural Design Competition' will be launched in April to select a design for the front of the Waverley Pools. Proposed by local Waverley artist Jenni Corbett and supported by the Pātea Community Board, the mural design competition acknowledges the breadth of talent in the area, especially promising new artists. This competition gives the opportunity for the community to get creative while providing another point of interest in Waverley.

The Council encourages budding artists who reside in the Waverley, Whenuakura and Waitotara areas to enter, either as an individual or a group. The winner/s will also participate in the painting of the mural, supported by Jenni Corbett and South Taranaki Council Arts Coordinator Michaela Stoneman.

Competition details and conditions will be available on the STDC website and at the Waverley LibraryPlus from 1 April 2022. The painting will take place later this year in time for the 2022/23 pool season.



Wanganui Aero Club

Learn to fly
Trial flights from $95
All ages welcome

For bookings ph: 06 345 0914
www.wanganuiaeroclub

Quality Decorating LTD
Serving Wanganui for 20 years

SITE SAFE
Master Painters New Zealand

DOMESTIC & COMMERCIAL
INTERIOR & EXTERIOR PAINTING
WALLPAPERING
HOT WATER BLASTING
QUALIFIED TRADESMEN

Ian Glenny
DIRECTOR

Mobile 0274 998 610
Ph/fax (06) 345 0241 A/hrs
Email migg@xtra.co.nz

www.qdecltd.co.nz

Patea Golf Club March 2022

Business House

We had the final night of Business House in early March. Thanks to all the players who participated and supported these nights. Thanks to all the team sponsors and the sponsors who provided the nightly prizes. This was a very close competition and the winners were Below Average by a single shot from Hooper's Engineering and only one more shot back in 3rd place were Chilly Bears.

Williams Cup

This was a net competition played over 18 holes and Phil Cassidy was the winner on countback from Wallace Sanson scoring 70 nets. Robert Bourke and Roger Edgecombe both scored 71 nets

Wayne Railton trophy

The format was changed to a mixed pars competition and the competition was multiple stableford and the winners were Gareth Hughes and Ev Gibbs.

Carlyle Cup

This was a combined Stableford event played over 18 holes. Waverley brought up a good team of 14 players and partners were drawn. The strong wind tested the players skills. The winners by a single shot were Ray Finlay 39 points and Robert Crawford 33 points for a 72 team total. Second were Guy Lennox 36 points and Roger Edgecombe 35 points for a 71 team total.

Watt Cup

This was an 18 hole net competition played over 18 holes and first was Neil Edgecombe with a net 72, second was Cyril Faiers with a nett 74 and third Steve Honeyfield with a net 76

Taranaki Mens pennants

Patea hosted a round of the Taranaki Mens pennants on the 20th March and thanks to all the volunteer work the course was in very good condition. Patea managed a good 5.5 to 3.5 victory over Te Ngutu and now must win the last round to make the Quarter final play offs. Good to see the new players in the team Dillon Pullen and Jamie Close Adams playing well and scoring some good wins. Thank you to our ladies for the delicious food after golf

Subscriptions

A reminder: members your subs are due to be paid by 31st March. Those paying by instalments must be paying regular payments. You must be financial to play in the upcoming club championships in April

Dog Attacks

Dogs have attacked and chased a number of sheep over the cliffs. Some sheep were stranded on the cliffs but these sheep were rescued. Reminder to dog owners keep your dogs tied up at night and any dogs on the golf course will be dealt with promptly.

Let's hope we have some more good golfing weather in April.

MAG FENCING

For all
conventional & electric fencing
all timber / rail fencing
electric fence fault finding
general repairs
postrammer available

Phone Jason 027 527 7231
member of fencing association NZ
magfencing@gmail.com (for quotes)



Kakaramea School - Together We Achieve

This month has been extremely busy at our wee school with multiple events including our school swimming sports, the tryathlon, election of school leaders, and lastly our annual school camp. Here's a few highlights:

SCHOOL TRYATHLON

Kakaramea School held its tryathlon on March 1 and pupils were encouraged to participate in the swimming, cycling and running legs of the race. The focus was on doing their personal best rather than it being a race.



Mrs Laracy-Talbot helps year three pupil Charlotte Tate on her way on the cycle leg of the tryathlon while Zola Gibbs (front right) gets a head start.



Wilson Manson embarks on the cycle leg of Kakaramea School Tryathlon.



Year ones Bailee Cortesi, left, and Isabella Gamage enjoy a pit stop with lots of smiles during their cycle portion of the tryathlon.

Year two Matilda Skipper, leads this cluster of cycle riders followed by fellow year twos Frankie Werder and Sophie Muller.



KAKARAMEA SCHOOL SWIMMING SPORTS

We held our swimming sports at Patea Pool on Monday, March 7. Events included front and back flutter board races as well as freestyle, backstroke and breaststroke heats. This event was finished in style with a manu (bomb) competition focusing on who could do the biggest splash.

Lining up for their manu competition are, from left, Cooper Symes, Lexus Napflin, Rylee England, Mason Knight, Chop Broughton, Cooper Knight, Levi Fairbrother, and Kobi Napflin.



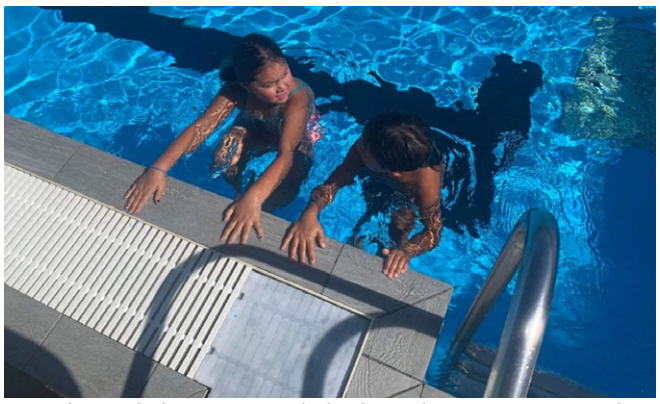

Year threes Skyla Murray and Elijah Lasike prepare to start their heat in backstroke during the swimming sports.



Filling in the time between heats by soaking up sun are, from left, Terina Brinfield, Libby Tate and Rylee England.

PATEA DAM CAMP

On March 10 and 11 Kakaramea School held its annual camp held at Patea Dam. During our overnight stay the children enjoyed many activities including archery, kayaking, abseiling, the water slide, a mud run, bush walks, and boat and biscuit rides.

Everybody posed for a group shot on day one of our school camp. It was great to have our school community together.



Being brave and having a crack at kayaking are year two Sophie Muller, left, and Kevarnah-Lee Nichol.





Following the lead on the rope balance course are, from left, year three Wilson Manson, Year two, Frankie Werder, and year four George McColl-Klassen.

Taking in the view over the Patea Dam are, from left, year fives Connor Murray, Levi Fairbrother, and Heremaia Pullen-Davis.





During our camp the children were taught about survival skills in the wild, including making an emergency hut. Year fours, from left, Charlie Werder, Kobi Napflin and Taine Murdoch nestle into their creation.

Making a people tower are, bottom row from left, year fives Levi Fairbrother, Libby Tate and principal Shannon O'Brien, middle row from left, Rylee England and Lexus Napflin, and, top, Terina Brinfield.



SCHOOL LEADERSHIP 2022

We are proud to announce our Kakaramea School Leadership team for 2022.

Our Student Council members are, from left, Wilson Manson, Charlie Werder, Lexus Napflin, Sariyah McVeagh, Libby Tate, Rylee England, Ash Hawkins, Mason Knight and Zola Gibbs.





Our eLearning Leaders are, from left, Ivan Durage, Charlotte Tate, Evander Almao, Jimmy Gibbs, Jaden England, Chop Broughton and Mason Knight.



Our School Librarians are, from left, Skyla Murray, Chop Broughton and Charlotte Tate.

She signed the Suffrage Petition: Maria Jane Dixon

To mark International Women's Day on 8 March 2022 Patea Historical Society shared this story of a woman who once ran the Kakaramea Hotel with her husband Samuel Dixon over 140 years ago. Maria Jane Dixon was also one of the 30,000 women in New Zealand that signed the Suffrage Petition in 1893. She was 46 years old at this stage and a well-respected, strong woman in Hawera society. The 30,000 signatures represented less than a quarter of the adult female population of the time…it was a big change to the way woman lived their lives, and it took strong minds to make this change. In September 1893 we became the first country in the world to put the ability for women to vote into law. At least two of Maria's daughters: Edith and Blanche also signed the petition.

Maria Jane Dixon (nee Brightwell) was born at the Hutt, Wellington on 26 September 1847. Her parents were early Hutt District settlers, Mary Ann Knight and Thomas Brightwell, who married in Wellington in September 1843. Mary and Thomas Brightwell had eight children – Maria was born in 1847 and was the 3rd eldest child. On 25 June 1864 Maria married English-born Esau Samuel Dixon (born 1840) in Masterton, Wairapara. She was 16 years old and he was 24. They were both very musical, Samuel playing the piano and other instruments, and Maria having a fine soprano singing voice.

Maria had learnt millinery and dressmaking from an early age, and at times continued this occupation during her marriage to supplement the family income. Samuel & Maria Jane had eight children – Edith Grace (b. 1865 – d. 1955, m. John Haggart), Cecilia Anna Brightwell (b. 1866 – d. 1931, m. Arthur Henry Duff), Horace (b. 1868 – d. 1959, m. Lizzie Gipsy Handy, 2nd Minnie Alice Ethel Rutherford), Blanche (b. 1870 – d. 1959, m. George Burgess), Bertha Maria (b. 1872 – d. 1945, m. Alfred Archibald Willis), Clarice Jane (b. 1877 – d. 1963, m. William Rose), Frances Olive Nicholson (b. 1882 – d. 1913, m. James Foy) and Claude Albert Paul (b. 1888 – d.1967, m. Margaret Symons Nash).

After a period living in the Hutt and Wellington, the family moved to Kakaramea in 1876. Samuel had been running hotels in Wellington and was also an organist at the Church of England Cathedral. Samuel and Maria became the proprietors of the Kakaramea Hotel, a year after it was built. It was called 'The Wharncliffe Hotel' at that time and also contained a small General Store. On 15 April 1876 the Patea Mail reports of the successful Ball held at the new Kakaramea Town Hall: 'Mr Dixon the new host of the Kakaramea Hotel was great on the occasion. He very kindly lent the piano, and was also caterer in addition, supplying solids and fluids in profusion to hungry and thirsty souls. A very large proportion of the visitors were from Carlyle, though many came from other surrounding districts'. Maria no doubt sang around the piano that evening!!

The four oldest Dixon children went to the newly opened Kakaramea School. The family moved to Hawera in 1880. Maria was very active within the Hawera community and was especially known for her involvement with the Hawera Choral Society and Methodist choir, where she was soprano for nearly 20 years. Sam was the first Librarian at the Hawera Library.

Maria and Sam celebrated their golden (50th) wedding anniversary in June 1914. They died within a short time of each other - Maria at age 69 on 4 May 1917, and Sam at age 77 on 6 July 1917, they are buried at the Hawera Cemetery.

Jacq Dwyer
President of Patea Historical Society



Left: The Kakaramea Hotel as it was in 1895 when the proprietors were George & Jane Grant.

Bottom left: Samuel and Maria Jane Dixon at the time of their Golden Wedding Anniversary in 1914

Bottom right: Mary Jane Dixon.





Waverley Croquet Club

It is surprising how quickly a month goes by, another four weeks of play completed. It has been dry and warm for most of the month with the recent rain a welcome touch to keep our greens in good condition. We are still plodding along with just the odd singles game still to be played.

Tasman Club from New Plymouth joined us for a day during the month. It is always great when we have visitors as we get different competition and styles of play. Many times we can learn something new. Hawera Park are also to join us on the 30th for a full day so more on this one next month.

The Easter raffle is well on it's way to being completed so if anyone would like a ticket in this get in touch with one of the below contacts. There were 14 Hole in ones achieved and 7 Jump shots during March a good accomplishment.

Upcoming events

Saturday 9th April is the Novice Trophy open to new members of 2 years and handicap of 10 to 16. Members are not eligible if you have won it previously. 1.30 start. Please get your name in if able to play in this.

Club contacts:
Chris How 06 346 5420
Alan Macdonald 027 677 9761
Jacqui Davidson 021 764 373
Colleen Hayman 06 346 5799

Next Generation Real Estate

firstnational REAL ESTATE Collective®





Patea Main St - Home & Imagination

75 & 79 Egmont Street, Patea

4 2

For Sale **$250,000**

Large Commercial zoned property, great location on Patea´s Main Street with floor space of approx 360m² there is plenty of room to indulge in your hobbies while living upstairs in the 4 plus bedroom accommodation. The front half of the building is quite original pre 1920s while the back half of downstairs was added on in the 1970s. Section next door on its own title.

Kelly Baldwin 022 186 4539 **Anne Robertson** 021 400 801





READY FOR OCCUPATION

1 Scotland Street, Patea

3 1 1

For Sale **$345,000**

This weatherboard home is in need of some TLC. Sturdy home with a good iron roof, O/P living area, with 3 large bedrooms. The bathroom and laundry are presently all in one and some renovations started. The kitchen is original but owner has purchased new hob and wall oven, new rangehood, new toilet system. Single garaging on a well fenced 911m² section.

Anne Robertson 021 400 801 **Kelly Baldwin** 022 186 4539





Lovely Character with Peaceful Views

6 Surrey Street, Patea

3 1 0

Buyer Enquiry Over **$349,000**

Set on a large section with sub division potential this three bedroom home with a separate living room and combined kitchen and dining room is vacant and ready for its next family to love it and put your mark on it. Come and explore your options.

Kelly Baldwin 022 186 4539 **Anne Robertson** 021 400 801





LOOKING FOR A PROJECT

26 Wilson Street, Waverley

3 1 1

For Sale **$260,000**

This could be an opportunity for a keen Mr Fix It to complete. This 1940's roughcast home had had the exterior painted recently, new section of iron roof installed, some gibbing completed. The kitchen has been gutted and the new owner can install a kitchen to their liking. Presently 3 bedrooms. This home sits on 978m2 section which is well fenced.

Anne Robertson 021 400 801 **Kelly Baldwin** 022 186 4539





Well Situated and Sought After Section

31 Gibson Place, Patea

For Sale **$129,000**

This section is set on a quiet cul de sac and is tucked away in a more secluded neighbourhood at the northern end of Patea and has so much potential as your next build site. More compact at approx 647m² this easily managed section will be perfect if you´re looking at building a smaller home for retirement. Services at the roadside.

Kelly Baldwin 022 186 4539 **Anne Robertson** 021 400 801





Potential Calls!!

24 Norfolk Street, Patea

For Sale **$110,000**

Set up the rise on a quiet cul de sac on Norfolk Street this approx. ¼ acre section will delight those looking for a place for their next build project. With the river just at the end of the street and the beginning of the Suffolk Street beach walkway just around the corner as well as the dairy and the Area School at the top of the hill it is close to services and outdoor activities.

Kelly Baldwin 022 186 4539 **Anne Robertson** 021 400 801





CAPTURE THIS CORNER

20 Leicester Street, Patea

For Sale **$129,000 + GST (if any)**

Occupying a corner site in the coastal town of Patea this quarter acre (1012m2) section is a blank canvas ready for a new build, tiny house, transportable home, or landbank for a later date. Possibility to subdivide (upon Council approval). Services at roadside. Situated in the centre of town close to towns amenities and easy walk to river and river walkway.

Anne Robertson 021 400 801 **Kelly Baldwin** 022 186 4539

Want to know what your property is worth?

Contact us today for your complimentary appraisal

Anne Robertson
021 400 801
Kelly Baldwin
022 186 4539

firstnational REAL ESTATE Collective®



Waipipi Wind Farm community funding announced

24 March 2022 – Mercury's Waipipi Wind Farm Community Fund has given out its first funds to the local community. The recipients of the first round from the newly-established Fund are three schools and two golf clubs.

The committee of local people have made the first allocations of funds from the $25,000 annual pool.

"The community would like to thank Mercury for distributing the Waipipi Wind Farm funds to the first round of recipients. I believe they are all worthy causes and will go towards enhancing our local communities, especially our tamariki as they are our future," says Rob Northcott (Chair of the Committee).

- Kakaramea School receives $4,000 for shade sails
- Waitotara School receives $3,900 for a tennis net
- Whenuakura School receives $4,000 toward its playground refurbishment
- Patea Golf Club receives $1,000 to support junior golf
- Waverley Golf Club receives $900 for a new sound system

"The Fund's aim is to support our neighbours through organisations and projects that benefit the community around the wind farm, to offer a helping hand and support the good stuff that's going on," says Matt Kedian, Mercury's Head of Operations.

"We'd especially like to thank the committee for choosing who would be given the funding this time, we rely on your local knowledge and we're delighted with the choices you've made."

Applications for the second funding round (and the remainder of the $25,000 annual pool) open on 1 April. Further information about the fund and how to apply is available online here: https://www.mercury.co.nz/why-mercury/renewable-energy/wind-generation/waipipi-wind-farm-community-fund.

Patea Planting Trust

The Pātea Planting Trust was formed in 2013 with a vision of re-establishing a ribbon of native habitat along the walkway beside the river, from the town bridge to the sea. An area that could easily have become a weedy wasteland is being restored to a healthy coastal habitat for native insects, birds and lizards. Thousands of endemic species have been planted in the past 8 years by the small committee and keen volunteers from Patea and beyond. Patea Planting Trust thanks all supporters and funders, including Wild for Taranaki, Trees that Count and South Taranaki District Council. We welcome volunteers of all ages to help with our annual planting mission - a great thing to do with your kids or whanau to help increase biodiversity in Patea for future generations to enjoy.

Planting Dates 2022: 21 & 22 May 2022 9.30am start. (if weather is really terrible, postponed till next day)

Bring a spade, sturdy shoes and a waterbottle. Walk along the track/river from the Patea Boat ramp till you find us! If you can spare an hour (or more) and want to make a difference in your community, come along.

For updates or to make contact, check out the Patea Planting Trust Facebook page or email pateaplantingtrust@gmail.com



Patea Electrical

Your Local
Electrical & Security Specialist for all
Domestic, Commerical & Rural Requirements
* Breakdowns & Repairs
* Water Pumps
* Cowsheds
* Alterations & New Homes
* Alarms & Security Cameras

Call Gareth & Arna Read
029 7701874 / AH 06 273 6033
pateaelectrical@gmail.com



WELCOME TO ALL NEW AND EXISITNG CLIENTS AS THE NEW SEASON IS NOW UPON US!!!

FOR ALL YOUR

- Hay & Silage - Drilling - Ground Cultivation -
- Effluent Pond Spreading - Hedge Mulching - Tip Trailer -

murdoch CONTRACTING

CONTACT
Jim
(06) 273 8483
027 446 1750

Aaron 027 541 2954
Jarrod 027 429 8155



Lyndys Lil Beauty Clinic

Let me take the stress out of your day

Based in Waverley. For more information see FaceBook.
{Lynda}
Phone or text 027 835 7090

RSA

2022 ANZAC Day Dedication

25 April 2022

6.20am	Assemble at the Old Folks Hall
6.30am	Parade will fall in and march to the War Memorial

Please respect the COVID regulations that are current on 25th April. It would be appreciated if masks are worn.

Due to the current regulations at the time of our AGM it was decided not to hold a cup of tea after the service, we will instead go direct to the Cemetery for the additional service we hold there.

Phillip Joblin Kitchen & Furniture
Cabinet Maker & Restoration Work

We build new and restore old!!





3 Mawhitiwhiti Rd, Normanby, Taranaki
06 272 8174 or 021 0473 493
email: iijobs@outlook.co.nz | Facebook: @Pjoblin
www.phillipjoblinkitchenandfurniture.co.nz

Buy, sell or swap
through the classifieds
email cathsheard@xtra.co.nz
or txt 021 247 8193

Sorensen Transport
locally owned & operated

* Hay, silage (grass & maize)
* Cartage on farm and road
* Spreading
* Livestock
* All general cartage needs

Call Maurice today on
06 346 6099 or 0274 454 790



Wanted:
OLD BOTTLES,
pottery / stone jars
+ crocks.

Top $ paid. Cash.
Private collector.

Phone 021 141 8029

MT & RE BEATSON
CONTRACTING

Round Baleage * Individual & Tubewrapping Available * 6 Layer Plastic * Round & Conventional Hay * Buy/Sell Standing Grass, Baleage & Hay * Direct Drilling * Boom Spraying

MICKEY BEATSON 027 204 2578



We have your Rural Rubbish needs covered



Bins of all sizes - 1.5m to 38m Front Loader & Skips

INGRAM'S BIN HIRE

Phone 06 278 4786
Patea, Waverley, Waitotara

PATEA STANDBY

For medical and non-medical appointments book transport by ringing 273 8329 9am-12 noon weekdays. Emergencies only 273 8661, 273 8325 and 273 8665.
Kindly sponsored by Patea Pharmacy.

WAVERLEY STANDBY

To book cars for a medical reason only Phone 346 5021 9am-11.30 Monday to Friday
AFTER HOURS
346 5050 or 346 5149

Try to book appointments in advance.

LAWN CARE
SOUTH TARANAKI

PHONE / TXT
Craig McColl
027 331 5336

LAWN MOWING - COMMERCIAL & DOMESTIC

- Garden Clean Ups
- Edge Cutting
- Section Clearing
- Hedge Trimming
- Mulching
- Weed Spraying
- Water Blasting
- Rural Lawns

WINZ Registered / FREE Quotes

MIDWEST HELICOPTERS.NZ

FOR ALL YOUR HELICOPTER REQUIREMENTS
PROFESSIONAL, EXPERIENCED TEAM
WWW.MIDWESTHELICOPTERS.CO.NZ

Helicopter Topdressing *Agricultural Spraying*
Hill Country Cropping
Hunting/Fishing *Specialists in Lifting* *General Transportation*
0800 643 937

Contact: Peter Larsen – South Taranaki/Waitotara
Phone: 06 34 65747 E. peter@midwestheli.co.nz
Dean Lithgow - Wanganui
Phone: 021 900 845 E. dean@midwestheli.co.nz
Jamie Bonis - Wanganui
Phone: 027 395 0831 E. jamie@midwestheli.co.nz

St Luke's OP SHOP
behind Patea Pharmacy -
something for everyone

Open
Tuesday 9am-12 noon
Wednesday 9am-12 noon

Donations of clothes
and household goods appreciated

L&J DEVANE CONTRACTING

Lance Devane
Fencing Contractor
jess.lance @gmail.com

027 412 5251
4 Porritt Street
Whanganui

WAVERLEY SERVICES

Patea Health Centre: ph Patea 273 8088, Freephone 0508 472 832
Hours: Monday to Friday, 8.30am-4.30pm
An answerphone outside these hours will give you the Doctor on call and emergency service directions.

Dental services -Victoria Dental (Waverley):
45 Gloag St, Waverley. Phone 346 5491

opening hours -	Wednesday	9.00am - 3.30pm
	Thursday	9.00am - 4.30pm

Plunket
The Plunket nurse attends a Waverley clinic every 2nd Wednesday of month & Patea clinic every Friday. Also available for home visits; for appointments phone Waverley 06 346 5095 & leave a message for Plunket Nurse Alice and Plunket Kaiawhina Shellay or Patea 06 273 8329. The Patea Clinic is in the Health Centre.

Waverley LibraryPlus

Monday to Friday	9am-12.30pm, 1pm-5pm
Saturday	9.30am-noon

Abbotsford Health Centre Waverley - 3465021
Standby 9.30-11.30 Daily
Leo Brown Podiatrist Monthly
District Health Nurse Daily
Medical Equipment Hire Eg: Wheel,Chairs Crutches etc
Meeting Room Hire
All by Appointment only

Anderson Memorials
Your loving memories set in stone



Our family working for your family for over 100 years.

462 Somme Parade, Wanganui - opposite the cemetery.
Tel (06) 343 8708
Email: info@anderson-memorials.co.nz
Showrooms on Feilding and Palmerston North
www.anderson-memorials.co.nz

Patea & Waverley Press

The Patea & Waverley Press is printed by Beacon Print

EDITORS: Tony & Cath Sheard
p: 06 273 8600 ***after hours & weekends only***
m: Cath 021 247 8193
e: cathsheard@xtra.co.nz

Patea & Waverley Press is published on the first working day of each month and is the only paper sent exclusively to every household in Patea, Waverley, Waitotara & surrounding districts.

Below are the deadlines for articles and adverts for 2022. There are some tight deadlines due to the first of the month often falling mid-week this year. If copy is late, I will do my best but can't guarantee it will be printed. Email cathsheard@xtra.co.nz or txt 021 247 8193.
Wednesday 27 April for May issue
Friday 27 May for June issue
Saturday 25 June for July issue
Thursday 28 July for August issue
Friday 26 August for September issue
Saturday 24 September for October issue
Thursday 27 October for November issue
Friday 25 November for December issue

Headstone Warehouse
www.HeadstoneWarehouse.co.nz

Taranaki's only registered Monumental Mason

WHERE YOU GO FOR HEADSTONES



33 High St, Hawera
06 278 5518
209 Coronation Ave, New Plymouth
06 759 9975
Find us on Facebook

Exceeding the standard since 1914

WAVERLEY BAPTIST CHURCH

Pensioner lunches:
First Wednesday of the month; Feb to Dec. 12pm onwards. Donation welcome. Contact Colleen Smith (06) 346 5997. *Please note: while we remain in Level 2 Lockdown or above Pensioner Lunch cannot be held - apologies for this. Once we return to Level 1 lunch will be served.*

Op-shop at back of the church opening Wed, Thurs and Friday from 10am - 1pm. Donations readily accepted.

Weekly Calendar

It is the responsibility of the organisations below to advise any deletions, additions or alterations to this service.

TUESDAY	Waverley Bowling Club, names in by 1.15pm for 1.30pm start
WEDNESDAY	Walking Group St Stephen's Hall 9am
SATURDAY	Waverley Bowling Club 1.30pm

Rainfall

KAKARAMEA

Rainfall recorded by Kevin Ford, Spence Rd.
Rainfall for Feb 2022 - 340ml in 6 days; wettest Feb over 51 years recorded. Next wettest was 256mls in 2004
Rainfall for Feb 2021 - 75ml
Average for Feb - 73mm over 51 years
Total ytd for 2022 - 355ml

WAITOTARA

Rainfall recorded by Marie Hawken, Waitotara
Rainfall Feb 2022 - 290.5ml in 10 days
Rainfall Feb 2021 - 40ml in 3 days
Total ytd for 2022 - 303.0ml

WAVERLEY

Rainfall recorded by Stu Buckman, Waverley
Rainfall Feb 2022 - 306.5ml in 9 days
Rainfall Feb 2021 - 57.5ml in 4 days
Rainfall Feb 2020 - 59ml in 554 days
Total for 2022 - 320.5ml

Proudly sponsored by
0800 LAND AGENT
027 474 0678
Mark Nicholas
Licensed REAA2008 #20054103
RuraLandLifestyleSales.com Ltd

April 2022

		am	pm
Fri	1	11.25	11.50
Sat	2	12.01	12.25
Sun	3	11.36	11.59
Mon	4	12.10	12.10
Tues	5		12.46
Wed	6	1.05	1.27
Thur	7	1.42	2.18
Fri	8	2.27	3.22
Sat	9	3.28	4.35
Sun	10	4.44	5.52
Mon	11	6.02	6.51
Tues	12	7.06	7.43
Wed	13	7.55	8.27
Thur	14	8.37	9.05
Fri	15	9.16	9.44
Sat	16	9.53	10.22
Sun	17	10.32	11.03
Mon	18	11.12	11.46
Tues	19	11.56	12.09
Wed	20		1.02
Thur	21	1.07	2.03
Fri	22	2.01	3.10
Sat	23	3.05	4.28
Sun	24	4.21	5.46
Mon	25	5.41	6.54
Tues	26	6.52	7.48
Wed	27	7.49	9.33
Thur	28	8.37	9.12
Fri	29	9.17	9.49
Sat	30	9.56	10.23

Tide Table

High water at Patea / Waverley



Times are adjusted for daylight saving when necessary

Councillors & Justices of the Peace

Patea Ward Councillors
Robert Northcott, ph 027 242 6130
Brian Rook, ph 027 942 2757

JUSTICES OF THE PEACE (alphabetical order)

Mrs Barbara Dallison JP	Herengawe Rd, Waverley. 346 5379
Mrs M Dunlop JP	16 Egmont St, Patea. 027 484 9339
Jacq Dwyer JP	611 Hursthouse Road, Kakaramea. 2734494
Mrs M Dwyer JP	10 Dale St, Alton. 273 8564
Mr J A Ngarewa JP	7a Hadfield St, Patea. 273 8659
Mr Mark Nicholas JP	935 Ball Road, Hurleyville. 027 474 0678
Mrs Margaret Prince JP	5a Fookes St, Waverley. 346 6008

CLUBS AND ORGANISATIONS

ABBOTSFORD HEALTH CENTRE WAVERLEY
Community owned. To enquire about our health services ph 346 5021 9-11.30am. Room available.
ALZHEIMERS Taranaki Inc (supporting anyone affected by dementia). Lynnie Kahui 06 278 8519.
ALTON & DISTRICTS YOUNG FARMERS
Contact: S Werder, ph 027 357 5589, K Hughes 021 102 8545
ALTON & DISTRICTS PLAYGROUP
Tessa Tate, ph 273 4416, Erin Gibb, ph 022 020 8029.
Sessions: Thursday 9.30-12.00
ALTON SCOUTS
Keas / Cubs Monday night 6- 7pm. Gareth Read, ph 273 6033
ALTON CORONATION HALL
Chairman: Harvey Gibbs, ph 273 4142
Secretary: Jacq Dwyer, ph 273 4494
ALTON OLYMPIC WRESTLING CLUB
Contact: Thomas Werder ph 273 4473
Club night – Friday 5.30pm
BORDER RUGBY & SPORTS CLUB
President: Guy Lennox, ph 346 5585
Secretary: Brittany Lupton
Waverley Clubrooms, ph 346 5263
CARLYLE W.I
President: Rose Cowley, ph 273 8014
Secretary: Carole Dalziel
FEDERATED FARMERS
Dave Hopkins, Station Rd, RD17. Ph 346 5802
HEALTH CONSUMER SERVICE
If you have any concerns about any Health Service received, phone 0800 801 482.
KAKARAMEA HALL SOCIETY
Chairperson: Alistar Cole, ph 273 8777
Secretary: Marie Dwyer, ph 273 8564
LIFELINE TARANAKI
24 hour phone counselling service, tollfree 06 758 6333
MARRIAGE CELEBRANT
Cris Morrison, covering South Taranaki and Waverley, ph 027 485 6174
MAXWELL & DISTRICTS KINDERGARTEN
Phone 342 3802, Open 5 days a week
maxwell@yourkindergarten.co.nz Teachers:Katherine Walker, Annie Wilkes and Michaela Luoni
MANUTAHI HALL
Sec/Tres: Sharyn Peters, 06 273 4243 or 027 233 3215
PAEPAE IN THE PARK INCORPORATED:
Chairperson Melva Tucker 022 092 5019. Sec: Gillian Rio.
Stalls - Gloria Tui 0273 559 938 paepaeinthepark@gmail.com
PARIROA PA LADIES COMMITTEE
Treasurer: Huia Davis, ph 273 8675
PATEA & DISTRICTS BOATING CLUB INC
Contact: Harley Ogle, ph 272 8010
PATEA BOARDRIDERS & SURF CLUB
Secretary: L Niu, ph 273 8801
PATEA BOWLING CLUB INC
Ph 273 8393. President: Joe Bourke, ph 273 8414, 273 8415
PATEA COMMUNITY PATROL CPNZ
Coordinator - Michael Clarkson. Ph 020 412 123 61 or 020 412 123 62
PATEA FEDERATED FARMERS
Secretary: Tim Honeyfield, ph 273 8411
PATEA KINDERGARTEN
Pres: Marichen Honeyfield 021 0811 3558, Sec: Liz Cook 027 244 7811, Treas: Conna Smith 022 155 2517.
PATEA & WAVERLEY GARDENING CLUB
Convenors: Susan Gunn 273 8135, M Prince 346 6008, C Rook 06 346 7070
PATEA GOLF CLUB
Secretary: Ev Gibbs ph 027 537 3708
Club Captain: R Finlay 273 8335
Ladies Club Captain: Ev Gibbs
PATEA HISTORICAL SOCIETY
President: Jacq Dwyer, ph 273 4494
Secretary: Jim Baker, ph 278 4344
PATEA HORSE GROUP
President: Tina DeJager-Rich, ph 027 6711370
Secretary: Sharon Besley, ph 027 276 1886
Treasurer: Claire Dawson, ph 027 676 5168
PATEA LIONS CLUB
Pres: Kay Wallace, ph 273 8661. Sec: Linda Reid, ph 273 8334.
Meets 2nd Monday of month, Cafe Faika.
PATEA MAORI CLUB INC
Secretary: ph 273 8339. Club practices every Monday night
PATEA BRANCH CARLYLE PONY CLUB
Contact: Sue Cole, ph 273 8777
PATEA OLD FOLKS ASSOCIATION HALL
Contact: Rose Cowley, ph 027 237 2042 or 06 273 8014
PATEA PRIDE SPORTS CLUB
President/Chairperson Tina Rio, ph 06 273 8693
Treasurer Stacey Marino, staceymm31@gmail.com
PATEA RUGBY LEAGUE CLUB
President: Kevin Tutauha, Old Main Rd, Patea
PATEA RUGBY & SPORTS CLUB INC.
Chairman: David Collins, ph 06 273 4468
Club Captain/contact: Todd Wollett, ph 06 273 8282 or 0276 712 912. Secretary: Bronwyn Murdoch, ph 06 273 8483
Patea Clubrooms, ph 06 273 8747
PATEA R.S.A
President: Tom Matiaha. Vice President: John Freer
Secretary/Treasurer: Joan MacBeth, PO Box 68, Patea.
PATEA SQUASH CLUB
President: Noel Perrett, ph 027 785 6279
Club nights Fridays, 6pm
Club Captain: Jenny Kerslake, ph 06 273 8465
PATEA STANDBY ASSN INC
Po Box 28, Patea. Ph 273 8329 9am-noon
After hours 273 8661, 273 8325 and 273 8665 after midday
PATEA SURFCASTERS CLUB INC
Club Captain / Weigh Master: Nigel Austen, ph 344 8184
PATEA TAE KWONDO
Training Mon, Wed 6-7.30pm, ex-Primary School Hall
Contact: Bruce 273 8779
PATEA TENNIS CLUB
President: Maria Schrider, ph 273 4063
Secretary: Alva Honeyfield
PATEA WALKING GROUP
Contact: D Newell, ph 273 8498
PATEA YOUTH TRUST
Chairperson: Tairoa Neho. Secretary: Laura Kanara.
POLICE – WAVERLEY
Ph 346 7010
REACHOUT SUPPORT GROUP
S Phillips, M Clark 273 8399
RNZ PLUNKET SOC. INC BALL RD SUB BRANCH
Pres: Kate Murdoch, ph 273 4474
Sec / Treas: Irene Fowler, ph 273 4400
RNZ PLUNKET SOC. INC PATEA SUB BRANCH
Pres: O Northcott, 273 8344. Vice Pres: S Mackay, 273 8185
Treasurer: R Nesbit, 273 8990, Secretary: J Gullery, 273 8669
SOUTH TARANAKI COASTGUARD
Reachable Channel 83 VHF
President: Gary Darnell 027 531 5565
Vice President: Gareth Read 029 770 1874
SOUTH TARANAKI DISTRICT MUSEUM TRUST
President: Rosanne Oakes, Patea.
TANEROA WAKA AMA PATEA / PATEA WAKA AMA
Brian: 027 3899 270. Debbie: 027 3633 595
TARANAKI CARRIAGE DRIVERS (members NZ Carriage Driving Society) Fun informal club promoting sport of carriage driving. President: Colleen Rebay, ph 346 5815
TARANAKI TIMEBANK - LOWER SOUTH (Pātea / Waverley / Waitotara) Coordinator: Joanne Peacock Ph: 021 400 735. Email: ttb.lowersouth@gmail.com Website: Taranaki.timebanks.org
TURI INDOOR BOWLING CLUB
Pres: Raymond Finlay, ph 273 8335. Secretary: Doris Brunton, ph 278 3004, paddybrunton@gmail.com
WAITOTARA HALL
Contacts Dave & Gail Welch, ph 06 346 5906
WAIOTURI MARAE TRUST
Chairman:
Secretary: Narlene Ioane, ph 273 8151
WAITOTARA-PATEA SURFCASTER'S CLUB
President: Alan Hone, ph 027 452 8989
Club Captain: Gavin Coveny, ph 027 393 4496
WAVERLEY A&P ASSOC
Sec: Janene Pope ph.027 453 5196, email waverleyshow@outlook.com
WAVERLEY ADULT RIDING CLUB
Michelle Watkins, ph 346 6226.
WAVERLEY BOWLING CLUB
President: Michael Eddington, ph 027 887 1238
Treasurer: Pam Hurndell, ph 346 5622
WAVERLEY BRANCH CARLYLE PONY CLUB
President Amanda McAree, ph 027 208 9066
Secr/Treas June Lupton, ph 021 465 260
WAVERLEY CEMETERY BOARD
PO Box 96, Waverley. Ph 346 7070
WAVERLEY CHAMBER OF COMMERCE
President: c/- Brian Rook, 10 Okiwa Terrace, Waiinu Beach, RD 18, Wanganui 5488
WAVERLEY COMMUNITY PATROL CPNZ
Coordinator - Doug Rosewarne, ph 021 109 0473
WAVERLEY COMMUNITY WEBSITE
www.waverleyway.co.nz
WAVERLEY CROQUET CLUB
Presidenbt: C Hayman, ph 346 5799. Secretary: Jacqui Davidson ph 021 764 373. Treasurer: C How, ph 346 5420.
Club Captain: A McDonald, ph 027 677 9761
WAVERLEY FIRE SERVICE
A D Hickford, ph 346 5393. Hussey St, Wav.
WAVERLEY GOLF
Clubhouse, Box 76, ph 346 5672
Sec/treas: Jacqui Hooper.
Email waverleygolfclubnz@gmail.com
Club Captain: Phil Hooper, ph 027 643 6611
WAVERLEY GUN CLUB
R Smith and T & C Symes, ph 346 5664.
WAVERLEY LIONS CLUB
President: Leonard Zimmerman, ph 06 346 5384.
Sec: Michael Eddington, ph 027 887 1238. PO Box 145, Wav.
WAVERLEY MACHINE KNITTING CLUB
Meets 2nd Monday of the month 1pm.
WAVERLEY PLAYCENTRE
President: Lynda Hooper 022 466 7782 or 06 346 6482. Vice Pres Sophie Lance 027 663 3664. Hours Wed, Fri 9-12
WAVERLEY PRIMARY SCHOOL
Principal - Tim Marriott. Chairperson - Sophie Lance
School ph 346 5087
WAVERLEY RACING CLUB
President: Harvey Wilson, ph 027 892 5486
Secretary: Justine Alexander, ph 027 232 7763
WAVERLEY SPINNING & WEAVING
Nell Hone, ph 346 5660
WAVERLEY SWIMMING CLUB
Kylie Manson, ph 346 6220
WAVERLEY STANDBY
Secretary: Chris How, ph 346 5420
WAVERLEY TENNIS CLUB
President: Shane Alexander, ph 346 5150
WAVERLEY UNITED INDOOR BOWLING CLUB
Club Captain: Colleen Smith, ph 06 346 5997
Secretary: Dale Mitchell, ph 06 346 5488
WAVERLEY WAITOTARA RSA
President: Brian Rook
Secretary: Irene Avison
WAVERLEY-WAITOTARA SHEEP DOG TRIAL CLUB
President: Tony Hewton, ph 346 5262 or 027 688 8415
Secretary: Brenda Simson, ph 346 5124
WAVERLEY W.I
Secretary/Treasurer: Lyn Smailes
WHENUAKURA HALL SOCIETY
President: Trish Williams, ph 273 8351
Secretary: Claire Honeyfield, ph 273 8028
WHENUAKURA PLAYGROUP
Contact: Kate Williams, ph 273 8371
Sessions: Wednesday 9.00-noon
WANGANUI YOUNG FARMERS CLUB
Samantha Bills, bills.sk@gmail.com, ph 027 675 8768
WHENUAKURA HALL SOCIETY
President: Trish Williams, phone 273 8351
WHENUAKURA PLAYGROUP
President: Kate Williams, phone 273 8371